MacARTHUR'S BUDDIES PICTURE BOOK NEXT SUNDAY ADVERTISER

SUGAR CARDS IN MAY

STORY ON PAGE 2

REMEMBER PEARL HARBOR

BOSTON AMERICAN

Entered as second class matter at Boston Postoffice

VOL. XXXIX—NO. 1 BOSTON, SATURDAY, MARCH 21, 1942 28 PAGES PRICE 2 CENTS

RACING RESULTS CHARTS

JAP PLOTS TO KILL MacARTHUR REVEALED

LONDON, March 21 (INS)—A number of deliberate attempts were made by the Japanese to kill Gen. MacArthur while he was in the field directing defense of the Philippines, the Exchange Telegraph Agency said tonight in a dispatch from Melbourne. Quoting officers who accompanied Gen. MacArthur to Australia Exchange said in addition to plotting against his life, guerrilla snipers made numerous efforts to capture the general.

(It may be recalled that members of Gen. MacArthur's staff on several occasions urged the American commander to shield himself as much as possible from the enemy and to take cover more hurriedly than was his custom when the Japanese attacked.

(His officers on one occasion requested that he remove the flag from his field headquarters on Bataan to lessen liklihood of a direct attack. To this MacArthur replied: ("Take all necessary precautions, but let's keep the flag flying.")

MRS. MacARTHUR'S MESSAGE:

MRS. DOUGLAS MacARTHUR

New Clothes Now

'Stand by Your Men, Help Them'

MELBOURNE, March 21 (INS)—Pretty, vivacious Mrs. Douglas MacArthur today advised the women of Australia to "stand by your men and help them as much as possible."

"That is my real message to the women of Australia."

This message from the wife of America's greatest fighting man—known to his associates and most of Australia simply as "The General"—came as a result of a flood of requests from various publications.

Mrs. MacArthur, who has remained in the background during the general's triumphal trip across Australia, held a brief press conference in her hotel suite this evening.

MESSAGE TO WOMEN

She said simply:

"Various women's publications have asked me for a message for the women of Australia. Their representatives have been so kind to me with the gifts of fruit and flowers and cordial greetings.

"Australian women are like us. "I feel right at home with them here.

"Arthur (her 4-year-old son) and I stood the strenuous trip well, and we particularly enjoyed the train trip through Australia. I am going to devote my time to the General and young Arthur, as I have always done.

'That is my real message to the women of Australia: Stand by your men and help them as much as possible."

HID WITH SON IN CAVE

Earlier, Mrs. MacArthur described her life during the last three months in the oft-bombed fortress of Corregidor, where, she said:

"I tried to make a home for my husband and son despite the din and dust of battle."

It was no easy task, she said.

"We lived in a house on the post, eating mostly canned foods, frequently going into the rock caves for shelter—sometimes five or six times every day."

As to her plans now in Australia, Mrs. MacArthur said she hopes first to get some rest.

"Then I'm going to buy some clothes. We brought almost nothing more than we are wearing."

Her little son Arthur clutched two toy animals, a rabbit and a leopard, which he carried during the entire trip from Bataan.

Mrs. MacArthur is the former Miss Jean Marie Faircloth of Murfreesboro, Tenn.

SUGAR RATION CARDS IN MAY

CHICAGO, March 21 (AP)—Suspension of all sugar sales in the United States for a period of approximately one week beginning at midnight, April 27, as a preliminary to the rationing program, was announced here today by John E. Hamm, acting chief of the Office of Price Administration.

Sugar will thus temporarily go off the market as of April 28, when the registration of industrial and commercial consumers is started. Hamm said sales would probably be resumed about May 5, the second day of the four-day registration period for individual consumers.

Chicago, March 21 (AP)

National sugar rationing registration dates were fixed today by the Office of Price Administration for April 28 and 29, and May 4, 5, 6 and 7.

The announcement was made here at a meeting of the 48 state rationing administrators and regional supervisors by Frank Bane, field chief for OPA director Leon Henderson.

Industrial consumers, such as confectioners and candy makers, will register for their rations on the two April dates, using their nearest high school. Individual consumers will register May 4-7 at the public schools.

Bane emphasized it had not been finally determined whether the weekly individual ration would be a half pound or three-quarters of a pound.

However, the stamp books which will be issued will contain 28 one-pound stamps, Bane said, sufficient to last more than a year if the one-half pound ration was decided upon.

HOARDERS WARNED

In the case of individual consumers, the housewife or head of the household may register for the entire family, reporting at the same time how much sugar the family has on hand. Stamps will be taken from the book at the time of registration to cover such supplies.

It was pointed out Henderson had advised "any hoarders" to sell back to their retailers any unusual stocks of sugar at the current price, if the holder of such supplies desired to avoid making a report on them.

Leigh Plummer of OPA'S division of information, when asked about use of stamp books issued for persons who do not use sugar, replied:

"It is the theory of this thing that the stamp book will be good

Continued on Page 8, Column 1

Reds Near Key Town Of Orel

Moscow

March 21 (AP)

•Official Dispatch

By EDDY GILMORE

The Soviet army was reported closing in from the north on German-held Orel, key town 200 miles south and west of Moscow, today and increasing guerrilla attacks in the Bryansk region west of Orel were said to be impeding the Nazi withdrawal.

A dispatch to Red Star, organ of the Red army, said the advancing Russian forces had captured a German-designated mayor of Krenin County in the Mtsensk district just north of Orel.

Soviet soldiers and workers alike were urged today to intensify their war efforts so the momentum from the winter offensive could be maintained against Nazi salient concentrations expected in Adolf Hitler's supreme bid for victory.

While bloody fighting progressed along the serpentine front, the Moscow radio said guerrillas had wrecked 15 troop trains and killed 4227 Germans near Bryansk and recently penetrated the heart of that railway city 220 miles southwest of

Continued on Page 8, Column 3

U. S. Seizes Railroad to End Strike

Washington

March 21 (INS)

In the first action of its kind, President Roosevelt today ordered federal seizure and government operation of the strike-bound Toledo, Peoria & Western Railroad.

The company's management had refused to submit the dispute to arbitration.

Marking the first time a railroad has been taken over by the government since the President was granted war powers, the action was achieved in an order directing Joseph B. Eastman, head of the Office of Defense Transportation, to "take immediate possession" of all the road's property and operate it.

Uninterrupted operation of the road is especially vital in wartime because it affords a bypass around Chicago for transcontinental freight shipments.

The President's move culminated a dispute involving a three-month strike, in the course of which the road's president, George P. McNear, Jr., finally refused to submit the wage dispute to War Labor Board arbitration.

The President recalled "representatives of labor and industry, meeting at the call of the President, have agreed that there shall be no strikes or lockouts during the period of the war and that all labor disputes shall be settled by peaceful means."

The strike on the 239-mile railroad involves 104 members of the Brotherhood of Railroad Trainmen, Locomotive Firemen and Engineers, who walked out on Dec. 28, protesting that a proposed contract would ignore seniority rights and reduce wages.

The President took drastic action following a conference with

Continued on Page 8, Column 2

—FOR VICTORY—BUY BONDS—

Woman in War Equal To Four-Fifths of Man, Says Britain

NEW YORK, March 21 (INS)—Sir Gerald Campbell, British minister to the United States, reported today that nearly 4,000,000 women in England have been conscripted for war work, more than 30 per cent of them for industrial plants.

"A woman," Campbell said, "is today officially estimated as the equivalent of four-fifths of a man."

YANKS-FILIPINOS MOW JAPS DOWN

•OFFICIAL NEWS

Washington

March 21 (INS)

By JOSEPH A. BORS

In the second major surprise maneuver in recent weeks, the American-Filipino troops of Gen. Jonathan M. Wainwright have inflicted heavy casualties on the Japanese in a raid near Zamboanga on Mindanao Island at the extreme southern end of the Philippine archipelago.

Announcement was made by the War Department in a communique which also disclosed that the harbor defenses of Manila Bay to the north were subjected to heavy shelling by the enemy.

It was the second time since Wainwright succeeded Gen. Douglas MacArthur as commander of defenders in the Philippines that he reported successful counteraction against the invaders.

U. S. GUNS RETURN FIRE

While there was no fighting between the land forces on Bataan, Gen. Wainwright advised the War Department that the guns of the four American forts across Manila bay "effectively returned the fire" directed on them by the big Japanese eight-inch shore batteries which have harrassed the American positions ever since the fall of Manila.

The latest bombardment, however, inflicted very little damage of military consequence, according to the War Department.

On Mindanao, American and Fili-

Continued on Page 7, Column 1

—FOR VICTORY—BUY BONDS—

WEATHER

U. S. OFFICIAL WEATHER

LOCAL: Rain beginning early tonight, becoming moderate to heavy after midnight; warmer than last night; fresh to strong winds.

SOUTHWESTERN MAINE, CONNECTICUT AND RHODE ISLAND: Moderate to heavy rain and warmer tonight; strong winds on coast.

NEW HAMPSHIRE: Rain on the coast. Snow changing to sleet and rain in the interior. Warmer tonight. Fresh to strong winds on the coast.

VERMONT: Rain and warmer tonight.

Moon rises, 9:26 a. m.
Moon sets, 11:40 p. m.
Length of day, 12 hrs. 2 mins.

MINIMUM N. E. TEMPERATURES

BOSTON	38	Concord	20
Bangor	25	Hartford	28
Burlington	21	Providence	34

Warmest day this date, 82 in 1921.
Coldest day this date, 7 in 1885.
High Tide—3:21 p. m.
Height of Tide—8 ft. 11 in.
Sun Rises—6:46 a. m.
Sun Sets—6:57 p. m.
Light all vehicles at 7:27 p. m.

Planes Rip 2 More Jap Cruisers

Canberra

March 21 (AP)

•OFFICIAL NEWS

The aerial defenders of Australia's northeastern sea approaches within the past 24 hours have left one heavy Japanese cruiser sinking in the harbor at Rabaul, New Britain, and one other heavily damaged, two communiques disclosed today.

The latest report on yesterday's smash at Japan's left wing of conquest, adding one cruiser to the score of those damaged, also told of continual enemy reconnaissance over areas of New Guinea and Papua.

Early this morning a Japanese heavy bomber was driven off from Port Moresby, New Guinea's port capital, by anti-aircraft fire.

The Japanese had struck at two places on the west coast of Australia itself.

Targets of the Japanese raids were the ports of Broome and Derby, which are situated respectively about 600 and 675 miles southwest of oft-bombed Darwin.

Derby—which had not previously been bombed—was attacked by two Japanese planes which thrice swept low over the town with machine guns crackling, a communique said.

The sinking of the Japanese cruiser at Rabaul brought to 27 the number of Japanese warships and merchant vessels officially reported sunk or damaged in waters north of Australia in less than two weeks.

Another Japanese cruiser was reported badly damaged, along with

Continued on Page 7, Column 1

Lucy Boehlmer, 19-year-old high school girl, leaves New York federal court in the custody of a deputy marshal after she was sentenced to five years in prison on spy charges. Miss Boehlmer and Carl Schroetter, who was also sentenced, getting 10 years, pleaded guilty to participation in the espionage ring headed by Kurt Ludwig.

International News Photo

F. D. Urged to Oust Safety Chief Farley

Branding J. Wells Farley, executive director of Massachusetts Safety Committee, as "an anti-New Dealer" and a "demagogue," City Councilor Joseph M. Scannell, South Boston, today called upon President Roosevelt to supersede Farley in civilian defense activities.

The attack followed Farley's comment, "there will be no bell-ringing in the future," in scolding acting Mayor Thomas E. Linehan for organizing Wednesday's victory demonstration.

Scannell's letter to Roosevelt said:

"J. Wells Farley, an anti-New Deal lawyer, who was appointed executive director of the Massachusetts Public Safety Committee by Governor Saltonstall prior to Pearl Harbor, is now lending the prestige of his office to political activity.

CALLS ACTION BRAZEN

"Farley has brazenly condemned acting Mayor Thomas E. Linehan of Boston for carrying out your recent request for flag-waving and bell-ringing by staging a victory celebration in this city on Wednesday last following announcement by the United States Navy of the defeat of a Japanese fleet off New Guinea.

"Not even a war-taking toll of American lives daily can silence the anti-New Dealers. A corps of fifth columnists could not have made a more determined attack upon public morale than did Farley.

"'There will be no bell-ringing in the future,' announced this demagogue who sets himself above the President of the United States.

"It is imperative this man be deprived of his present authority.

"I urge, therefore, that you supersede him with an officer of the United States Army, responsible only to the War Department,

J. Wells Farley

J. M. Scannell

as executive director of the Massachusetts Public Safety Committee."

"HONEST MISTAKE"

Farley was quoted as saying Tuesday's celebration was "an honest mistake" and assured listeners "it will not happen again."

Linehan organized the thrilling demonstration immediately after being told by the Record-American and Sunday Advertiser of the Navy's outstanding triumph in which 23 Jap vessels were either sunk or badly damaged.

The celebration lasted nearly an hour and hundreds of bells, whistles and air raid sirens joined in the demonstration.

YOUTH TELLS OF KIDNAPING

DR. AND MRS. SPELLMAN, JOHN, JR., AND EDWARD

Archbishop's Nephew (second right) Kidnaped

HIKERS KIDNAP, BEAT SON OF DR. SPELLMAN

John W. Spellman, Jr., 17, of Hallwood rd., Brookline, nephew of Archbishop Francis J. Spellman, was kidnaped, slugged and robbed today by two hitch-hikers whom he had befriended.

The youth, son of Dr. and Mrs. John W. Spellman, was trussed up and tossed into the back of his auto while his captives drove him in a wild ride across the State and into Troy, N. Y.

The amazing story of the kidnaping was received over the teletype in a police communication to headquarters here from the New York authorities.

The message related that the youth was on his way from Boston to his home late last night when he was hailed by the two strangers.

After they entered his car, both flourished guns and ordered him into the rear seat. There he was slugged over the head with the butt end of a heavy revolver revolver and after being subdued was tightly bound up with rope.

While one of the pair maintained an armed guard, the other took the wheel, and the ride through the night began. The car was whisked over the Worcester Turnpike, and continued on over the New York state line.

In Troy, however, the car ran out of gas in a deserted section.

Realizing that they would be trapped if they sought gas with their victim in sight in the car, they took the keys and fled, leaving Spellman still tied up in the rear of the auto.

First, however, young Spellman said, the men relieved him of his wallet and $5 in cash.

The youth said he managed to reach in his pocket for a penknife with which to cut himself free.

Police said he was highly excited when he reported the affair. They put him to bed while attempting to locate relatives. Later, they said, he returned to Massachusetts in his car.

MacARTHUR CHEERED BY MELBOURNE THRONG

By VERN A. HAUGLAND

MELBOURNE, March 21 (AP)—Gen. Douglas MacArthur rode triumphantly into Melbourne today and promptly promised the cheering thousands who gave him a hero's welcome that he would do his best to carry the cause of the United Nations to "ultimate success."

"I shall keep a soldier's faith,' Gen. MacArthur declared simply in a short speech.

The demonstration for the hero of Bataan was one of the greatest in the history of this common wealth.

The amazing journey of Gen. MacArthur with his family ended in the sudden flare of pomp and public acclaim at Melbourne's rambling, brown Spencer st. railway station.

The Australians at the station, still thrilled by the general's statement yesterday that a grand Allied attack would supplant the present defense warfare, gave a great yell when they saw the broad-shouldered hero.

Gen. MacArthur paid tribute to the Australian soldiers in his short talk to the welcoming throng.

"I am glad indeed to be in immediate co-operation with the Australian soldier," he said. "I know him well from World War days and admire him greatly."

Then he touched in a general manner on the coming struggle.

"I have every confidence in the ultimate success of our joint cause, but success in modern war requires something more than courage and willingness to die," the General said. "It requires careful preparation.

"This demands furnishing sufficient troops and sufficient material to meet the known strength of a potential enemy.

"No general can make something out of nothing. My success in the future will depend primarily upon the resources which the respective governments place at my disposal.

"My faith in them is complete.

"In any event, I shall do my best.

"I shall keep a soldier's faith."

United States troops were drawn up as a guard of honor in an impressive greeting to their commander.

As MacArthur looked up and down the ranks, one section seemed to catch his attention. It was a group of 10 Filipino soldiers in tropical military police uniforms.

They were men who had been wounded under his command in the Philippines, brought here by hospital ship, and only recently had been able to don their uniforms again.

MacArthur looked at them soberly, seemed about to speak, and then said simply to the guard officer:

"Thank you captain."

Bataan Seen Too Tough For Japs

MELBOURNE, March 21 (INS)—About two-thirds of the Philippine islands are still "wholly free." Members of Gen. Douglas MacArthur's staff emphasized today:

"American forces are firmly holding the Bataan peninsula and three islands close by, of which the most imbportant is Corregidor," one staff officer said.

"Our coast defenses everywhere are excellent, and our anti-aircraft defense 'deadly.' The ammunition, food and water positions are good and morale is first class."

The men who came from Bataan with MacArthur said there is only one real trouble—there are not enough Japanese to kill.

"For five weeks the Japs have accomplished absolutely nothing," the officer continued. "They penetrated our lines, but were always thrown out."

With 10 times their present strength the Japanese might be able to defeat the American and Filipino defenders, it was said, but MacArthur's officers believe the siege of Bataan will be as successful as that of Tobruk. Morale of the native Filipino troops was described as "wonderful."

SWING KING WEDS—Benny Goodman, band leader, was a bridegroom today . . . having swung down the lane of matrimony with Alice Duckworth, a divorcee, in Las Vegas, Nev. It was Goodman's first marriage.

Co-Eds Warned On Hasty War Marriages

LOS ANGELES, March 21 (AP)—Dr. Sara Stinchfield-Hawk, instructor in a new University of Southern California course on problems of the war bride, offered these suggestions to co-eds:

1—Beware of the glamor of the uniform. It dramatizes romance in a way it would not in time of peace.

2—Girls should avoid taking a "noble sacrifice" attitude in marrying a service man during wartime. This does not augur well for the future.

3—It's best to know a man for more years than the time he has worn a uniform. Then don't marry without talking it over with your parents.

4—Most important of all: Marriage as a widow is less likely than if a girl's single. Most men do not care to support other men's children.

—FOR VICTORY—BUY BONDS—

Insurance Office Lets 8000 Girls Roll 'Em or Shed 'Em

NEWARK, N. J., March 21 (AP)—Spring arrived today—and approximately 8000 office girl workers for the Prudential Insurance Co. were permitted to roll stockings below their knees or even go stockingless for the first time in years.

The company, taking note of the war-time clothing emergency, lifted its requirement that full-length stockings be worn.

BRAZIL BLOCKS BIG JAP ARMY ALREADY THERE

RIO DE JANEIRO, March 21 (AP)—The government made public today a letter from "the son of a Japanese born, raised and educated in Brazil" relating plans for the thousands of Japanese settled in Sao Paulo state to take over first the state and then all of Brazil.

The letter was published by the government news agency, which said the name of the writer was withheld "for obvious reasons."

It said Japanese throughout Brazil had been organized into military divisions under officers, some of them generals, "sent here on a special mission as chiefs of the Japanese army in Brazil."

The letter purported the Japanese to have a force of 25,000 men "who could occupy the city . . . in half an hour," seizing army barracks and overpowering the military police, "which never have more than 20 men on guard."

The Japanese would be adequately armed with machine guns, rifles and anti-tank guns imported by now blacklisted Japanese firms in Sao Paulo, the letter said.

It added that the Japanese would be supported by Fifth Columnist organizations throughout the nation and could block troop movements by control of railroads.

By ownership or rental of strategic lands, the letter said, the Japanese dominate the Central Do Brazil rail line from Sao Paulo to Taubate and the Noroeste Do Brazil railway from Bauru to Campo Grande, thus blocking "the movement of troops to Bolivia and Paraguay, bound for the Pacific, in case of an attack on the continent."

—FOR VICTORY—BUY BONDS—

MORE RUBBER, METAL GOODS UNDER BAN

WASHINGTON, March 21 (AP)—The war production board clamped strict limitations on the use of scrap and reclaimed rubber today, and prohibited their use after March 31, for a long list of items, including poker chips, bath caps, sponges, blow-out patches, golf bags, baby carriage tires, and teething rings.

Simultaneously, WPB issued orders stopping production May 31, of metal household furniture, ranging from tables and chairs to mirror frames and shoe racks. Restrictions were placed on output on such products, meanwhile.

The rubber order established quotas for the production of rubber heels, rubber-soled footwear—which may not be manufactured after May 31—various types of hose, friction tape, and erasers.

In addition, WPB said, reclaimed and scrap rubber can be used next month only for such items as automotive parts, storage battery covers, auto fan belts, and plumbers' suction cups. Beginning May 1, producers of such goods must make specific requests to WPB for allocations of materials.

The order also barred destruction of certain rubber products.

Pending the effective date of the metal furniture ban, WPB announced manufacturers would be called to Washington to discuss conversion of their plants to war production.

The order would halt the manufacture of porch and garden furniture, medicine cabinets, smoking stands, tea wagons, kitchen cabinets and cupboards, Venetian blinds and ornamental wall brackets.

Furniture affected was described as any product containing more than 5 per cent of metal in the net weight of the finished product—excluding nails or other joining hardware.

British Push Foe Back in Burma

NEW DELHI, India, March 21 (AP)—A British detachment fighting on the Irrawaddy front in Burma has driven the Japanese from Letpadan, on the Rangoon-Prome railway about 20 miles north of Tharrawaddy, it was officially reported today.

Letpadan is an important railroad junction point about 100 miles northeast of the Irrawaddy delta port of Bassein.

Earlier the British announced the Japanese suffered 700 casualties in heavy fighting south of Toungoo, Burma, where Chinese cavalry was in action against Japanese armored cars, infantry and cavalrymen.

Boston Evening American Photo

SUPPORT BOMBER DRIVE—Malden city employes pledge $100,000 to the Bonds for Bombers fund through Mayor Vernon C. Newman. Shown are (front, l. to r.) James Fitzgerald, Jeanne Bulman, Mayor Newman, Florence Conant and Alderman John J. Lucey. Others are (rear, l. to r.) City Solicitor Bernard Kaplan, City Treasurer J. Howard Hughes, Water Registrar John Finn, Melvin Reed, Comptroller Cornelius McAuliffe and Daniel Connell, Jr.

BUY BONDS FOR BOMBERS

MALDEN CITY EMPLOYES BOOST DRIVE WITH $100,000 PLEDGE

BUY BONDS FOR MASSACHUSETTS BOMBERS! Help Gen. MacArthur carry out his pledge to blast the living daylights out of the Jap aggressors.

Give him and his United Nations forces the weapons to bring the war right into Hirohito's front yard!

Guns, ships, tanks, BOMBERS . . . these will make certain our FINAL VICTORY. BUY BOMBS and make sure Massachusetts does her share in the gigantic battle to protect FREEDOM.

Every city employe in Malden today placed himself on record in the BUY A MASSACHUSETTS BOMBER campaign with a promise to share in buying $100,000 worth of BONDS and STAMPS.

ENDORSED BY MAYOR

Mayor Vernon C. Newman, youthful, dynamic chief executive of Malden, gave his wholehearted endorsement to the drive being conducted by the Boston Daily Record, Evening American and Sunday Advertiser, in co-operation with the U. S. Treasury Department.

"In behalf of the citizens of Malden, Mass., I heartily endorse the Daily Record-American and Sunday Advertiser BUY BONDS FOR BOMBERS campaign. These papers should be congratulated for their splendid co-operation in this regard and also their true American patriotism," Mayor Newman wrote.

"As Mayor of Malden, I have set our BOND goal at $100,000. I know that our city employes and citizens will reach the goal.

"We realize that by buying BONDS and STAMPS to build BOMBERS and munitions, we are giving all-out aid to our armed forces who are willing to sacrifice their very lives for us.

"Let us, therefore, BUY ALL THE BONDS and STAMPS we can to help win the war for peace, liberty and justice to all."

TOTAL SOARS

With this substantial contribution from the City of Malden municipal employes the BUY A MASSACHUSETTS BOMBER fund total soars to the gratifying figure of $25,459,361, and it is still going UP.

DON'T DELAY

Don't delay until tomorrow . . . go to your bank or post office NOW. Tell your clerk you want the BONDS credited to the MASSACHUSETTS BOMBER drive and then write the BUY A BOMBER editor at 5 Winthrop sq., Boston.

How about you? Have you done your part?

BUY BONDS FOR MASSACHUSETTS BOMBERS!

Here is the list of bonds already purchased:

Previously Acknowledged	$21,233,531
Telephone Workers Credit Union	593,000
Bartenders & Hotel Employes Union, Local No. 34, AFL	260,000
Revere School Pupils and Teachers	200,000
B'nai Brith Lodge	1,000,000
Massachusetts State Grange	200,000
Children of Everett Public Schools	200,000
United Rubber Workers of America, Local 25, Cambridge	150,000
City of Somerville Employes	130,000
Malden School Children	125,000
Gold Seal Shoe Corp. Employes	100,000
City of Malden Employes	100,000
Children of Chelsea Public Schools	60,000
Boston Cleansers and Dyers, Local 183	50,000
Damon Lodge, 12, K. P.	25,000
Everlastik, Inc., Chelsea	25,000
Darcy's Pies, Chicopee Falls	5,400
Lynn Chapter 652, Moose Women	1,000
George F. Donegan, Wakefield	1,000
Charles O'Hearn, 11 years, Somerville	50
Edwin A. Hara, Jamaica Plain	50
Newfoundland War Veterans Ass'n of America, Inc., Boston Post 1	350
Valentine Costa, Cambridge	150
J. D. M.	25
Joanne Gordon	5
Total	$25,459,361

International News Photograph Service

ANTI-AXIS RIOTS IN RIO—Infuriated mobs in Rio de Janeiro ran wild through the streets, smashing windows in German-owned stores after they heard the news of sinking of Brazilian merchant ships by Nazi submarines. In Rio's Ouvidor street, the pavement is littered with broken glass and tattered goods from store windows.

Chief Defends Police Budget In Cambridge

Put on the spot by the city council for a budget higher by $60,000 than last year's—a situation seized upon for criticizing him personally—Cambridge Police Chief Timothy F. Leahy declared today:

"They haven't got a thing on me. I'm not under investigation, but my budget is. My budget called for expenditures of something like $600,000, and they cut $40,000 out of it."

Leahy made his statement on emerging from a police chiefs' conference with Atty. Gen. Robert T. Bushnell at the State House on the question of whether auxiliary policemen will be allowed to carry firearms.

The Cambridge chief was chairman of the conference.

"I wanted $6000 for uniforms, and they cut $5000 from that," he said. "They cut out money for ambulances, ammunition and guns, all of which are necessary for the proper operation of the department, which they will find out when they complete their investigations."

—FOR VICTORY—BUY BONDS—

Mother Gives Away Baby?

THOMASTON, Ct., March 21—Police today were trying to decide whether a two-year-old girl was given to a Waterbury odd-jobs man by her mother or merely left in his care while the mother sought work.

The problem was posed after a raid on an overnight camp resulted in the arrest of Mrs. Gladye Towne, 24, of Springfield, Mass., on a breach of peace charge.

The workman, Daniel Destiso, 34, said Mrs. Towne gave him the little girl to keep. Mrs. Towne maintained she left the child with him in an effort to provide a temporary home for the youngster while she sought work in Springfield.

Arrested with Mrs. Towne were her sister, Mrs. Natalie Flaherty, 26, also of Springfield, and two Waterbury men.

Boston Evening American Photo

DONALD FITZGERALD AND MOTHER
U. S. S. Truxtun Survivor at Arlington Home

Arlington Boy's Story of Deaths Aboard Truxtun

A quiet, soft-spoken young Arlington sailor today told of his harrowing experiences when his ship, the U. S. destroyer Truxtun, broke to bits off Newfoundland during a terrific storm on Feb. 18.

"The worst feeling in the whole affair was to watch my shipmates, one by one, loosen their grips on the piece of wreckage and slide beneath the oily water," Donald Fitzgerald, 18-year-old son of Mr. and Mrs. Fred Fitzgerald of Silk st., Arlington, told a Boston American reporter.

"The storm smashed the Truxtun into three pieces and 42 of us grabbed hold of the same part of the ship. We clung there for 12 hours in the freezing, oil-scummed water, and every once in a while one of the boys would let go and sink.

SAW FRIEND SINK

"Throughout the long, cold hours, Eddie McKinney (Lynn youth, later rescued) and I punched each other to keep awake. The other fellows got numb or went to sleep. That's why they let go.

"After about 12 hours, late in the afternoon, McKinney was washed off and I was all alone. I hung on for a while longer and then decided to make for shore. I could see a big crowd standing on the cliffs there and figured they might be able to help me if I tried to swim to shore.

"I started swimming but a wave hit me and I 'blacked out' and don't know how I got to the beach."

BROUGHT BACK TO LIFE

During his quiet recital of the thrilling story, the young sailor showed a religious medal. He said it had been placed on him when he landed on the shore.

"They told me they took one look at me and decided I was dead. One of the natives put this St. Anne de Beaupre medal on me. I understand that's a custom up there," he said.

"Someone saw my eyelids flicker and they went to work on me. They said afterward they worked 16 hours to revive me. My hands and feet were frozen and I guess I was a sorry looking sight with that oil and salt scum all over me."

Young Fitzgerald is still under treatment for his injured hands and feet while he rests at the home of his parents. He arrived in Boston with 89 other survivors and after a checkup in Chelsea Naval Hospital was allowed to go to his home.

HE LOST WEIGHT

He said he lost 32 pounds as a result of the ordeal and now tips the scales at only 132 pounds.

Without any attempt at boasting, Donald said he was anxious to get back on duty. He enlisted with his brother, Robert, 21, in April, 1940, and has been on North Atlantic patrol service since.

Robert, a third-class pharmacist's mate, got special leave to hurry home when he learned of his brother's arrival.

Sitting alongside Donald during his narration, listening with great interest, was his younger brother, Fred, Jr., a 17-year-old Arlington High School senior, who will enter the Navy after graduation in June.

WANTS TO GO BACK

The boys' father and mother both served their country during World War 1. Fitzgerald was a Marine and met Mrs. Fitzgerald while she was on duty as a Navy yeoman in Washington.

Donald ended his story with the comment:

"It certainly was tough to watch your mates of two years die. We'd lived together, laughed and played together, and now only a handful of us are left.

"But, we'll all be back as soon as we're fixed up," he added resolutely.

—FOR VICTORY—BUY BONDS—

SUB SINKS BIG U. S. SHIP AS LIGHTNING FLASHES

NORFOLK, Va., March 21 (AP)—Lightning flashes that illuminated the sea for miles helped an Axis undersea raider to torpedo and sink a large American merchant ship off the Atlantic Coast early Wednesday, members of the crew related on their arrival at Norfolk. The Navy announced the sinking today.

Twenty-six survivors of the 41-man crew, including Eugene Gonsolves of New Bedford, Mass., were picked up by a rescue ship after five hours in a lifeboat. They were landed at Norfolk. Thirteen others were rescued by another vessel and taken ashore at Morehead City, N. C. Two crewmen were listed as missing. Their identity was not immediately established.

FLASHES OF LIGHTNING

Expressing belief an electrical storm aided the submarine in finding the ship, James Miller, wiper, of Pelly, Tex., told newsmen:

"There were great bright flashes of lightning and you could see for miles. I think the sub would have missed us if it hadn't had this light to aim by."

Able-bodied Seaman James Stafford of Seymour, Tex., said the ship went down about 40 minutes after the second torpedo struck.

"We had plenty of time, but we worked in a hurry because we thought the sub would probably send another torpedo into us. We also didn't know but what the ship would burst into flames any minute. She didn't burn and that's all that saved us."

Storekeeper Jack Gray of Goose Creek, Tex., told how he slept through the explosion of the first torpedo. Awakened by a shipmate who told him they had been torpedoed, Gray asked:

"What of it?" and went back to sleep.

Awakened a second time, however, Gray said:

"I made it to the deck so fast I still don't remember getting out of bed."

—FOR VICTORY—BUY BONDS—

Governor Urges All-Out Effort

NEW YORK, March 21 — Gov. Leverett Saltonstall called on individual states to cut out all non-essential services, and urged a boost in production "beyond limits we ever imagined possible," in an address to the National Republican Club here today.

"In the matter of morale," he said, "Main st. is a much more vital artery than Pennsylvania ave. National morale, national unity must spring from the people themselves . . . We are just beginning to wake up to what Hitler long ago demonstrated—that the war can be won or lost on the home front."

"On the home front we now must take the offensive. We must avoid getting into a blackout frame of mind. Complete safety for us is as impossible as it is for the men at the fighting fronts."

Saltonstall declared that production must go on despite precautions that seem necessary for the civilian population.

"What I say now is," he said, "War business as usual. Victory before safety."

—FOR VICTORY—BUY BONDS—

Industry Group Raps President

WASHINGTON, March 21 (AP)—A statement the United States is "losing the war" because President Roosevelt "still stubbornly persists in the attempt simultaneously to fight a foreign war and wage an internal revolution" appeared in a letter signed by Thomas J. Wallner, president of the Southern States Industrial Council, which the Senate appropriations committee made part of its record today.

Philip Murray, president of the CIO, had asked senators to investigate the circulation of the form letter and Sen. Thomas (D.) of Oklahoma, requested the Senate defense investigating committee to day to make an inquiry.

Harper's Buys $35,700 Bonds

Special to Boston Evening American

NEW YORK, March 21—Richard E. Berlin, president of the Hearst Corporation, purchased $35,700 in defense bonds from Postmaster Albert Goldman in behalf of Harper's Bazaar.

The amount, turned over to Goldman in the postoffice at 33d st. and 8th ave., represented half of the advertising revenue for the March 15 issue of Harper's Bazaar.

"In its campaign to support national defense," Berlin said, "Harper's Bazaar, one of the Hearst magazines, is proud to make this contribution.

International News Photograph Service

SHE'LL PAY—That soldier in Dallas, Ore., who phoned his sweetie in Baltimore can stop worrying over the $99 bill, which is supposed to come out of his pay . . . month by month. Reason: Lucy Monroe, famed soprano (above), has instructed her agent to pay the bill.

Flier's Note On Beach Sand Saves 2 Crews

MELBOURNE, Australia, March 21 (AP)—Lieut. T. H. Moorer, United States naval aviator, was credited today with the rescue of two crews, that of his own seaplane and another from a ship, because he directed the writing of an appeal for help in the sand of a northern Australian beach.

Moorer and his men were shot down during a fight with nine Japanese planes. He set his flaming craft down on the water near a surface vessel he had been circling in an effort to identify it.

The ship picked up the seaplane's crew, but a little later was set on fire itself by the Japanese. Eventually, the ship and plane crews succeeded in beaching the vessel.

Two days passed while the shipwrecked men searched vainly for food. Moorer supervised the writing of a huge message on the flat beach which was soon spotted by an Australian plane. It circled, disappeared, and then came back to drop supplies.

The crews of both craft were finally picked up by an Australian navy ship, which brought them to safety.

—FOR VICTORY—BUY BONDS—

DUTCH SAVE 77 BRITONS

LONDON, March 21 (AP) — A small Dutch fishing boat has rescued 77 members of the crew of a bombed British freighter and brought them safely ashore, the Netherlands government announced today through Aneta, Dutch news agency.

CONFESSES — Atlanta, Ga., police today held Mrs. Minnie Griffin, 46-year-old housewife (above), as the slayer of pretty Mrs. Mildred S. Williams, 22, whose battered and trussed body was found in an auto trunk. Mrs. Griffin confessed the murder.

LABOR FLAYED FOR INJURY TO BUSINESS

WASHINGTON, March 21 (AP)—Thurman Arnold, assistant Attorney-General, accused organized labor today of "injuring and destroying" independent business and said farmers, consumers and business men were "at its mercy."

He flatly told the House judiciary committee a measure to require government registration of unions and trade associations "doesn't go far enough" in protecting the public from practices of organized labor.

Unions alone, he said, have been able to do these things without being subject to prosecution.

Arnold charged the unions with:

1—Exploitation of farmers.

2—Undemocratic procedure, "including packing its membership to insure elections."

3—Impeding transportation.

4—Making it "impossible to get cheap, mass production of housing."

5—Forcing business men to employ "useless" labor.

6—Restricting "efficient use of men and machines."

To back up his contention that unions were restricting efficient use of men and machines, he cited as examples a barrier against use of spray guns in southern California and union "efforts to prevent use of pre-fabricated housing material."

And, Arnold argued, there was "exploitation of labor itself" by the unions, saying welders working on ships were required to take out from five to 18 cards in unions other than their own.

JORDAN MARSH COMPANY

Special!

TRIAL JAR

Coty

SUB-TINT FOUNDATION

included with every purchase of Coty's Airspun Face Powder at regular price of $1.00.

Federal Tax Extra

U. S. STUDIES 700-MILE ROAD TO JAPAN

By GLENN BABB
Associated Press Foreign Staff

NEW YORK, March 21—America's military leaders are giving increasing indication that the eventual offensive against Japan will come from more than one direction, lending weight to speculation that one assault may follow the pathway of Japan's northern islands the Kuriles.

Gen. Douglas MacArthur, in Australia, speaks of an offensive from the south:

"I came through (the Japanese front in the East Indies)—and I will return."

Lieut.-Gen. Joseph W. Stillwell, in Chungking, pictures "American and Chinese troops in Tokyo together"—the climax of a drive from the west.

Evidence grows also that neither in Washington nor Tokyo has the northern route, the Great Circle along the Pacific's rim, been forgotten.

There is a potential battleground much closer home for both sides than the Australian zone—7000 miles from San Francisco, 4000 from Tokyo.

700 MILES FROM JAPAN

On the north, United States territory is only 700 miles from the Mikado's realm—a fifth as far as the Japanese moved to smash at Pearl Harbor.

The 700 miles is the distance between Attu, westernmost of the United States' Aleutians, and Shumshu, northernmost of Japan's Kuriles. The former might be the pathway of a Japanese foray against Alaska and Canada, the latter the route of an American descent on Japan's home islands.

The question is which side will strike first.

What Japan may be doing is of course hidden. Some of the things we are doing are known to the world: building of a naval base at Dutch Harbor, in the Aleutians; construction of bases in Alaska; pushing the highway to Alaska through Canada; strengthening of defenses all along the broken, island-flecked coasts of British Columbia and Alaska.

But for many years the Japanese side of the island bridge across the northern sea has been as completely hidden from alien eyes as the Japanese could arrange.

OVER 18-YEAR-OLD ROUTE

The sky trail that the flying vanguards of an American armada moving on Japan from the northeast would travel was first blazed 18 years ago this spring by three planes of the United States Army, commanded by Capt. Lowell H. Smith—the first flight around the world.

Smith and his five companions flew over the Kuriles, across Shimshu and down to Tokyo.

In the next seven years many airmen tried the northern crossing, but none succeeded until 1931, when it was accomplished three times—Wiley Post and his Australian navigator, Harold Gatty, over the far northern Alaska-Siberia route; Col. and Mrs. Charles A. Lindbergh via the Aleution-Kuriles route, and Clyde Pangborn and Hugh Herndon.

The Lindbergh flight quickened Japanese awareness of the possibilities of the north.

In 1934 Admiral Nobumasa Suetsugu, commander-in-chief of Japan's battle fleet, charged in a magazine article.

"I may be mistaken but I think they (the Lindberghs) were spying in those islands. (the Kuriles)," wrote the doughty admiral, who still has a powerful voice in Tokyo's war councils. "I think this means an American policy to surround Japan by all means in the event of war."

Since then the Kuriles have been a closed preserve to white men. But authorities have reason for believing the Japs have established there bases for flying boats and land planes, naval stations with docking and repair facilities for small warcraft and an extensive system of weather and radio stations.

18 ISLAND BATTLEFIELDS

The Kuriles, drifting in a gentle 1000-mile arc down from Russian Kamchatka to Hokkaido, northernmost of Japan's home islands, include 18 sizeable islands and scores of smaller pinpoints.

From the American military point of view, they might be the stepping stones to conquest of the Japanese homeland by the 1942 method of combined air, sea and land assault.

Such a drive down the Kuriles would lead to the gentle plains of Hokkaido—a 700-mile bomber hop from Tokyo.

The Kuriles, although little known to the white man and sparsely inhabited, are far from forbidding from May to November. The spring is cold and windy but relatively free from fogs. These come down in July and August. September, October and early November usually are bright, clear, with slow westerly winds.

What the Kuriles offer to the United States, the Aleutians offer in similar measure to Japan. Perhaps in view of Japan's long and thorough preparations she may be ready first in the far north.

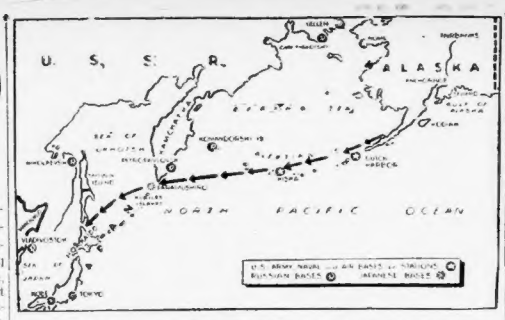

POSSIBLE INVASION ROUTE—Using the chain of islands as stepping-stones, American invading forces might use this route in an invasion of Japan. Following the arrows, start at Alaska, to the Aleutian Islands, to the Kuriles Islands, to Hokkaido Island and Japan.

Churchill Backs Down on Casey

LONDON, March 21 (INS)—Prime Minister Winston Churchill was reported by London newspapers today as ready to accept some other Australian than Richard G. Casey for the British War Cabinet post of Minister of State for the Middle East.

The appointment of Casey, present Australian Minister to the United States, raised such a storm of protest in Australian press and government circles that Churchill has proposed the naming of another prominent leader of the island continent, "well known in London," instead, the Daily Mail reported.

—FOR VICTORY—BUY BONDS—

Jap Sub Sunk By Island Guns

NEW YORK, March 21 (AP)—An Australian broadcast heard by CBS said today shore batteries on tiny British Christmas Island in the Indian ocean, south of Java, sank a Japanese submarine which had torpedoed a Norwegian ship.

—FOR VICTORY—BUY BONDS—

Church, Homes Swept By Fire in Halifax

HALIFAX, Nova Scotia, March 21 (AP)—The First Baptist Church of Halifax was destroyed by fire today with damage estimated at $75,000 and an entire block was threatened as firemen were hampered by low water pressure. Flames ate into an adjoining building and threatened six other buildings, mostly residences.

—FOR VICTORY—BUY BONDS—

Church Paper Flays Britain for Work Good Friday, Easter

LONDON, March 21 (AP)—Criticizing an order by the ministry of labor for work to continue on Good Friday and Easter, the Church of England newspaper said today:

"The government still seem to go out of their way to wound the susceptibilities of those who wish to worship God as well as serve their fellow men."

Major Eliot Says:

'Japs' Next Move May Be Attack on Russia'

By MAJ. GEORGE FIELDING ELIOT
Copyright, 1942, New York Tribune, Inc.

In considering Japan's possible next moves, we should not leave out of account the chance of an attack on Russia's Far Eastern area.

The first phase of Japan's offensive may be said to have come to a successful end with the fall of Java. At that point, the Japanese can afford to catch their breaths, and consider what next to do.

They can go on to attack India, or Australia, or both. To attack India by land is, however, extremely difficult, even if upper Burma falls. To attack India by sea would probably require as a preliminary the reduction of Ceylon, where there is a considerable British naval and air power. In view of the growing threat in the Pacific, the Japanese naval staff may not desire to rend too many ships as far away as the Bay of Bengal.

Major Eliot

MUST FACE MacARTHUR

The Japanese can attack Australia, but must be prepared to face there the redoubtable MacArthur with a well-equipped Australian-American Army. It is not at all certain the Japanese can obtain air superiority in Australia.

The decision may be to concentrate on China, the Burma road being cut and other routes not yet fully developed. This would seem logical save for the fact that because of temporary isolation the Chinese front presents a less immediate threat to Japan than any other sector of the huge Far Eastern theater of war.

Indeed the Japanese must have been very nervous about the possibility of a sudden Russian attack all during the course of their operations in the south. They were racing against time, trying to eliminate every base from which the United Nations could stage a comeback.

Having pushed us back to India and Australia, they may now think themselves sufficiently protected in those directions by the factor of distance, and may turn their attention to the elimination of what they may consider the most serious threat—the Russian forces and positions in the Far East.

LOGICAL MOVE

Moreover, an attack on Russia would be a logical expectation in the light of Japanese military politics. There have long been two schools of military thought in Japan. One, favored by the navy, part of the army (notably the air force) and the shipping interests, has urged the very course of action which has in fact been taken; the push into the southern islands.

The other, favored by most of the army (especially the powerful Kwangtung army faction) and the vast commercial interests connected with the South Manchuria railway, has favored a policy of continental expansion, including not only the conquest of China, but the elimination, at a favorable moment, of Russia as an east Asiatic power.

It should not be supposed that such a Japanese move would not be attended with serious risks. The Russian armies of the Far East have been reduced by transfers to Europe, but they are still formidable, highly-trained, high-spirited forces. They are probably better equipped than any other troops the Japanese have faced in this war.

It should be added that in two unofficial "small wars" they have soundly beaten the Japanese.

BIG GAMBLE

The Japanese have gambled boldly, and for enormous stakes. If they lose, they lose everything. Hence it is quite logical to assume they may continue as boldly as they have begun. They may well consider that to push on to great and more distant efforts in India and Australia would be foolhardy while the threat of Russian attack hange over them in the north.

On the other hand, the Russians who are probably better informed as to Japanese trends of policy than anyone else—may see in the new Japanese ambassador, Mr. Sato, another Kurusu. If the Russian high command believes a Japanese attack inevitable, Moscow may decide to operate on the well-grounded principle "thrice armed is he who get his blow in first."

WHY MacARTHUR BEATS THE JAPS

A Great Series by AUSTEN LAKE

Starts Monday

BOSTON AMERICAN

GEN. DOUGLAS MacARTHUR

For the ITCHING BURNING IRRITATION of ECZEMA

FREE PROOF TO YOU

J. C. HUTZELL, Druggist

Does your skin break out with tiny watery blisters? Or do dry scaly, itching patches form? Or does your skin thicken, crack open, itch and burn?

Does this itching, burning torment interfere with your work, keep you awake nights and make your life miserable?

If so, send me your name and address so I can mail you FREE and postpaid, a sample of my internationally known **Ovelmo** which has brought letters of praise and gratitude from many, many satisfied users. I want you just to **Try Ovelmo**—that's all—**Just Try It.** That's my only argument.

I was in the retail drug business for 25 years. I served 4 years as a member of the Indiana State Board of Pharmacy and 5 years as President of the Retail Druggists Association. Nearly everybody in Fort Wayne knows me and knows about the success of my **Ovelmo.**

If you seek relief from such itching, burning skin torment, you, too, should know about it. Send coupon below and try it—**FREE.**

MAIL COUPON TODAY

J. C. HUTZELL, Druggist, Dept. 6226, Fort Wayne, Ind.
Please send me Free and postpaid, a sample of your Ovelmo. The ailment below is mine.

Name ..... Age .....
Address .....
City ..... State .....

Special
$7.50 CREME OIL PERMANENT
This Week
$3.50
Special $5.50 Machineless Permanents Now $5
Feather Bob Cut with Lanolin Permanent $2.
We Specialize in Roux Tinting.
Recondition improperly dyed hair, making it soft and natural.

Frances Beauty Shop
125 TREMONT STREET
Boston, Mass. Tel. DEV. 6856

EAST BOSTON BOY TUMBLERS AID WAR EFFORT WITH ARMY SHOWS

New recruits in the Junior Victory Army are the Central Boy Tumblers, a group of acrobatic East Boston boys.

While not old enough to enlist in Uncle Sam's fighting forces, they are nonetheless aiding the war effort by bringing entertainment to service men at the forts, hospitals, camps and homes in and near Boston.

Specializing in building up and keeping morale, the boys, whose ages range from eight to 13, have presented their intc-resting program of acrobatics to 11 of Boston's Navy, Army and Marine Corps forts and hospitals.

They spend their after school hours practicing back-flips, front somersaults and other acrobatics in the gymnasium at Central Square Center, an East Boston settlement house, and stage their shows in the evening.

Their 30 to 40-minute act is either given alone or as a part of a longer entertainment.

The Tumblers claim title as the youngest group of soldier-entertainers in New England. They are coached by Ed Martin, a student at Boston University, and assistant boys' workers at Central Square Center. The troupe includes Peter Cimilato, Ernest and Robert Maylor, Joseph Lantini, Stanley Zanghetti, John Zito, Nick Simone and William Doucette.

TUMBLERS JOIN—Boy tumblers of the East Boston Social Center tumble into the ranks of the Junior Victory Army. They are (l. to r.) Bob Maylor, instructor Edward Martin and Ernest Maylor.

JUNIOR ARMY

ENROLLMENT BLANK

Open to All Boys and Girls 10 to 18 Years Old

I wish to enroll in the Junior Army of New England and do my share in defense.

NAME _____ AGE _____

Print Plainly With Pencil

STREET ADDRESS _____

CITY _____ STATE _____

Fill out and mail this coupon. It enrolls you as a member. If, in addition, you want the red, white and blue Junior Army Pin, enclose ten cents (wall wrapped) with this coupon.

Mail this blank to Junior Army, P. O. Box 228, Boston

TWO JAP CRUISERS BLASTED IN DARING DAYLIGHT ATTACK

Continued from Page 2

two merchant ships, in an air attack on Rabaul last Wednesday.

The planes which sank the cruiser at Rabaul all returned safely to base after dodging heavy anti-aircraft fire and beating off an attack by Japanese fighters, Curtin declared.

SET ON FIRE

Curtin's announcement describing the latest raid said:

"Allied aircraft carried out a successful operation against enemy warships at Rabaul yesterday.

"It is reported that a Japanese heavy cruiser was set on fire and sunk. The attack was made in daylight in the face of heavy anti-aircraft fire from the ground and ships in the harbor.

"Operating at great heigh', Allied aircraft directed their attack against the heavy cruiser.

"The first bombs, dropped from 27,000 feet, recorded several near misses close to the bow and stern of the cruiser.

"Enemy fighters then engaged the Allied bombers. Two attacks were driven off and one enemy 'O' (navy) fighter was seen diving steeply.

"Despite these attacks further bombs were dropped and a direct hit and several near misses were seen.

"Columns of black smoke issued from the cruiser. As the bombers were leaving the cruiser was reported burning and sinking.

FIGHTERS ATTACK

"Further attacks by Japanese fighters followed this success. One Allied bomber, hampered by engine trouble, drove off numerous enemy attacks. All our bombers returned to their base.

"RAAF aircraft operating from bases in northern territory yesterday afternoon raided Saumlki, on the island of Yamdena, 300 miles north of Australia.

"Enemy installations were bombed but the results were not fully observed.

"Japanese reconnaissances and attacks yesterday covered the northwestern coast of Australia.

"Following reconnaissance over Broome, western Australia, in the morning a medium force of heavy bombers and fighters attacked about an hour later.

"The raid was short and was directed at the airdrome. About 50 bombs were dropped. One civilian was killed and some damage was done to civil aircraft. Later one fighter machine gunned the airdrome unsuccessfully.

DERBY RAIDED

"Derby, western Australia, also was attacked about the same time by two aircraft with machine gun and cannon fire at low level. Three runs were made over the target. There was no damage or casualties.

"A small vessel near Darwin was attacked by an enemy fighter yesterday. About 500 shots were fired but no hit was made.

"It is now confirmed that the casualties in the Thursday raid on Darwin were two killed and seven injured."

Yanks Kill Japs In Island Coup

Continued from Page 2

pino troops inflicted "heavy casualties" in a sudden surprise raid near Zamboanga, the communique related.

There has been increasing proof recently that the Japanese are not in complete control of the large island of Mindanao, although the enemy occupied some areas early in the war.

NATIVES AID YANKS

American and Filipino troops still are entrenched in the northern half of the island and have made several raids on Japanese held areas near Davao and Zamboanga in recent weeks.

American forces on this southern island are being aided in their battle against the Japanese by at least 30,000 Moro bolo men.

(Officials said the reference to American troops on Mindanao might have been to Philippine scouts, or forces sent to the islands from the continental United States before the Pacific war, or both. The scouts, although Filipinos, are an integral part of the United States Army but limited to service in the islands.

(Who is in command in Mindanao was unannounced. In early stages of the fighting for the large southern island, Lieut.-Col. Roger Hilsman was in command of troops forced out of the port of Davao.

(The scene of the raid on the Japanese near Zamboanga is about 500 miles south of the Bataan fighting front. The picturesque city was occupied by the enemy this month.)

THE KIND OF BANK YOUR BUSINESS NEEDS

PILGRIM TRUST COMPANY

31 MILK ST., BOSTON

MEMBER FEDERAL RESERVE SYSTEM — Member Federal Deposit Insurance Corporation

4 U. S. Fliers Killed In Crash Identified

GREENFIELD, Ind., March 21 (INS)—Bodies of four airmen killed when the twin-motored Army bomber in which they were engaged on a routine flight crashed and exploded near Greenfield last night, were identified today.

The victims were Lieut. Paul F. Hawkins of Ponca City, Okla., pilot; Lieut. James P. Van Story of Lincolntown, N. C., co-pilot; Lieut. Lawrence J. Rux of Henderson, N. C., navigator, and Sergt. Robert W. Morgan of Uniontown, Pa., mechanic.

Official U. S. Communique

WASHINGTON, March 21 (AP)—The War Department's communique, No. 154, based on reports received until 9:30 a. m. (E.W.T.) follows:

"1—Philippine theater: In a sudden surprise raid, Gen. Wainwright's American and Philippine troops on the island of Mindanao inflicted heavy casualties on the enemy near Zamboanga. Our losses were negligible.

"The harbor defenses of Manila bay were under extremely heavy shelling from enemy artillery located on the south shore of Manila bay. Intensive fire from 240-mm guns was concentrated on our fortifications. Very little damage of military consequence was inflicted on our installations. Our guns effectively returned the fire.

"There was no fighting in Bataan.

"2—Australia: With the concurrence of our government, the Prime Minister of Australia has appointed Lieut.-Gen. George H. Brett, United States Army, to the command of the air forces of Australia and the United States operating in Australia.

"3—There is nothing to report from other areas."

MacARTHUR AIDE TELLS HOW THEY FOOLED JAPS

MELBOURNE, March 21 (INS)—Details of the intrepid dash of Gen. MacArthur from the Philippines to Australia were revealed today by Brig.-Gen. H. J. Casey, chief engineer of the United States forces in the Philippines, who accompanied him.

"The journey was planned with the utmost secrecy," declared Gen. Casey. "Seventy-foot speedboats, known as 'Q' boats were assembled at different points on the Bataan peninsula loaded to the limit with equipment and baggage.

"At dusk on March 11 the party boarded the boats and at 8 p. m. the vessels shot out toward sea."

Throughout the night, said Casey, the party sped over a moderate sea without sighting any Japanese ship or aircraft.

JAP WARSHIP SIGHTED

"At 2:15 a. m. my boat broke down and I was transferred to one of the others, and the remaining three continued on their way. The fourth vessel was repaired after 40 minutes of frantic work and rejoined the group," he continued.

"The boats swept on all the next day until about half way to the island rendezvous where aircraft were waiting."

Casey recalled that then, just before nightfall a Japanese destroyer was sighted on the horizon.

"We waited breathlessly, but we were not seen. Darkness came finally with no more incidents," he said.

"At midnight we reached the island from which we took off by air for Australia."

—FOR VICTORY—BUY BONDS—

HOME GUARD FOR LONDON

LONDON, March 21 (AP)—A plan to recruit large numbers of home guardsmen to man special anti-aircraft batteries in London and many provincial centers was announced today by the war office.

Sale

MEN'S STRAP WATCHES

One Week Only

$11.95 PLUS TAX

OUTSTANDING VALUE

The last opportunity to offer you a watch of this kind! Choose yours now. Stainless steel and chrome case. Waterproof leather strap. Radium dial, figures and hands. 7-jewel movement. Ideal for service men, defense workers, casual sportswear. Ideal confirmation gift.

Smith Patterson's for GIFTS you're proud to give

at the Corner of SUMMER and ARCH Sts., Boston

Gasoline Dealers Agree on Curfew

Complete co-operation by filling station operators throughout the state on the 7 p. m. to 7 a. m. closing plan was announced today by Frederick H. Moore, executive secretary of the Retail Gasoline Dealers Ass'n, following a survey.

"The same dealers said they planned to close Sunday, Moore said. "They say they have to do the rationing now, and they want to spread the gasoline among their regular customers so each takes his proportionate share of the 20 per cent cut in supply."

Moore said also the dealers felt the closing regulations would enable them to regulate their business. He said until the government rationing cards are issued the dealers will have to control rationing of available supplies themselves.

At the same time it was learned no more fuel oil for home heating purposes is being shipped into this area. One official connected with the public safety committee, said today the supply of industrial oil on hand here is sufficient for only five days. Further shipments of industrial oil are, however, expected shortly.

The Registry of Motor Vehicles has indicated the applications for April 1 licenses for automobiles has faile noff this year. It was thought this reluctance on the part of many persons to put their cars on the road would to a certain extent ease the gasoline situation.

—FOR VICTORY—BUY BONDS—

Sugar Ration Cards in May

Continued From Page 2

only for the person to whom it is issued."

He said OPA was studying the problem of home canning, particularly in rural areas with the view to providing "additional supplies of sugar," for such canning.

Allotments to industrial users are to be determined on a percentage basis of normal sugar use over some past period. The exact formula has not yet been set up. These consumers will receive their supplies through a certificate system, rather than through use of one-pound stamps.

Hours of registration for both industrial and individual consumers will be determined locally in consultation with school officials.

—FOR VICTORY—BUY BONDS—

Bendix Quits as Head Of Firm He Founded

NEW YORK, March 21 (AP)—Vincent Bendix said today he had resigned his positions as chairman and director of the Bendix Aviation Corp. and had completely severed his connection with the company, one of the leading manufacturers of aviation and automotive parts and instruments and an important supplier of war materials.

Bendix said:

"I resigned but I do not wish to discuss any details until I can issue a statement on Monday which will explain exactly what I want to say. My leaving was very friendly."

Railway Taken Over by U. S.

Continued From Page 2

William H. Davis, War Labor Board chairman.

PRESIDENT WRITES HIM

A week ago, President Roosevelt wrote McNear directing him to submit to arbitration, pointing out in time of war he was not authorized to continue his arbitrary refusal.

Wednesday, McNear wired the President asking for for permission to bring his reply to the White House in person.

Maj.-Gen. Edwin M. Watson, White House secretary, tersely wired McNear to put his reply into the air mail.

Yesterday, the President received a telegram from McNear saying his answer was in the mails.

When it did not arrive late last night, Davis contacted him and requested a "yes or no" answer within an hour.

McNear filed his 17-page letter, already in the mails, by telegraph to Washington—collect.

Both the air mail letter and the telegram reached the President this morning.

—FOR VICTORY—BUY BONDS—

Elliott Roosevelt On Brazil Mission

RIO DE JANEIRO, March 21 (INS)—Capt. Elliott Roosevelt has arrived in Belem, capital of Para state, on the northwest coast of the hump of Brazil, according to reports from Belem.

The son of the American President arrived yesterday, the report said, and after touring the city with municipal officials received visits from prominent citizens.

Reds Near Key Town of Orel

Continued From Page 2

the capital to burn military stores and post Russian leaflets on German bulletin boards.

(Russian troops were reported by the Vichy radio to have entered Staraya Russa, base of the encircled 16th German army; temporarily filtrated Kharkov fortifications in an attack which the garrison finally repulsed, and struck violently north of Taganrog, Azov sea port that is the southern anchor of the Nazi lines.)

The newspaper Red Star said Germany was weakened but still capable of assembling huge striking forces on chosen sectors for renewal of the invasion drive begun nine months ago tomorrow.

There were no substantial changes in the front overnight, a mid-day communique said. It reported, however, that Soviet units on the Kalinin front—the general name applied to the secto, northwest of Moscow—had reoccupied three more villages and slain 250 Germans in a single day of fighting.

—FOR VICTORY—BUY BONDS—

Argentina Puts Her Case in Film

"The Argentine Question," latest March of Time release now unreeling on Keith Memorial screen, presents President Castillo in an avowal of his nation's devotion to democratic principles and plea for a better understanding of Argentina's dilemma by the people of the United States.

As evidence of a truly neutral stand, Argentines point to the recent Axis coup suppressed there by their own "Dies" committee, headed by Senor Raoul Damonte Taborda, an appointee of the Chamber of Deputies.

—FOR VICTORY—BUY BONDS—

Movie Clock

HOWARD—"Devil Dogs of the Air"; 10:25, 6:35. "Aloma of the South Seas"; 9:10, 5:23. Burlesque; 12:00, 2:45, 8:30.

GLOBE—"Little Old New York"; 10:35, 6:31. "Disbarred"; 8:17, 3:33. Burlesque; 12:00, 2:45, 8:30.

GAYETY—"Dive Bomber"; 9:30, 12:50, 4:26, 7:09. "Little Miss Molly"; 11:43, 3:16, 6:49, 10:10.

UPHAM'S—"Bowery Blitzkrieg"; 11:45, 2:10, 6, 8:20. "Bad Men of Missouri"; 12:50, 4:45, 7:05, 9:25.

B I J O U—"Riding the Wind"; 9:30, 12:20, 3:10, 6:10, 9:05. "Dumbo"; 10:30, 1:30, 4:25, 7:25, 10:25.

RKO-BOSTON—"Valley of the Sun"; 10:35, 1:35, 4:20, 7:25, 10. Stage, 12:25, 3:20, 6:10, 9:55.

OLYMPIA—"Louisiana Purchase"; 9:05, 12:15, 3:20, 6:25, 9:35. "Pacific Blackout"; 10:50, 1:55, 5:05, 8:10.

TELERIX—"Information Please." Army Medical Corps, Lowell Thomas and other newsreels and shorts. Continuous, from 9:30 a. m. to 11:30 p. m.

BEACON—"Count Girl"; 9:50, 1:12, 4:34, 7:56. "Roaring Twenties"; 11:06, 2:29, 5:50, 9:12.

SOUTH STATION—Soldiers in White, Invitation to Adventure, Yellowstone Park and other shorts and newsreels. Continuous from 9:30 a. m. to 11:30 p. m.

OLD SOUTH—"Tex McCrary, Kaltenborn, Soldiers in White and other shorts and newsreels. Continuous.

NORMANDIE—"All Through The Night"; 9:30, 12:05, 3:20, 6:30, 9:40. "Heart of the Rio Grande"; 11, 2:10, 5:20, 8:25.

BOWDOIN — "Mr. and Mrs. North"; 11:00, 2:11, 5:20, 8:29. "Corsican Brothers"; 9, 12:09, 3:15, 6:27, 9:36.

P A R A M O U N T — "Playmates"; 9:30, 12:56, 3:35, 6:40, 9:45. "Young America"; 11:15, 2:20, 5:20, 8:30.

FENWAY—"Playmates"; 12:45, 3:45, 6:45, 9:40. "Young America"; 11:30, 2:25, 5:25, 8:25.

KEITH MEMORIAL—"How Green Was My Valley"; 9:15, 12:20, 3:30, 6:40, 9:50. "Niagara Falls"; 11:20, 2:30, 5:40. March of Time; 12:05, 3:10, 6:20, 9:30.

FINE ARTS—"She-Devil Island"; 1, 4:30, 6, 8:40. "Sins of Ball"; 2:20, 4:55, 7:50, 10. "March of Time"; 2, 4:35, 7:10, 9:45.

ESQUIRE—"Gunga Din"; 2:30, 5:55, 9:30. "Life With Henry"; 1, 4:25, 8.

TRANS-LUX—"Our Russian Front"; 9:30, 11:40, 1:50, 4, 6:15, 8:30, 10:40. "Pardon My Stripes"; 10:30, 12:45, 2:55, 5:10, 7:20, 9:30.

STATE—"To Be or Not to Be"; 11:30, 2:10, 4:55, 10:15. "Brooklyn Orchd"; 1:15, 3:55, 6:40, 9:20.

ORPHEUM—"To Be or Not to Be"; 10:40, 1:30, 4:20, 7:15, 10:05. Brooklyn Orchid"; 9:45, 12:35, 3:25, 6:15, 9:10.

UPTOWN — "Dangerously They Live"; 2:40, 5:45, 8:15. "Louisiana Purchase"; 1, 4, 7, 10.

SCOLLAY—"Shanchai Gesture"; 10:00, 1:25, 4:50, 8:15. "Song of the Islands"; 11:50, 3:15, 6:40, 10:05.

MODERN—"Shangha Gesture"; 10:50, 2:00, 5:10, 8:25. "Song of the Islands"; 9:30, 12:40, 3:50, 7:00, 10:15.

TREMONT—"Lydia"; 11:45, 3:50, 7:55. "H. M. Pulham, Esq."; 9:30, 1:30, 5:35, 9:50.

NORMANDIE SCREEN is offering another of those suspenseful English thrillers, "Continental Express," for the week beginning tomorrow. Valerie Hobson, excellent British actress, is co-starred with Rex Harrison, highly talented compatriot.

Programs AT YOUR NEIGHBORHOOD THEATRE FOR SATURDAY

ARLINGTON

Awards Tonite! **REGENT** Cont. from 1:30 P.M. — Walter Huston-Ann Baxter "Swamp Water" "TOP SGT. MULLIGAN"

BACK BAY—KENMORE

KENMORE —0778— Rosalind Russell-Don Ameche "THE FEMININE TOUCH" Lionel Barrymore-Lew Ayres "DR. KILDARE'S WEDDING DAY"

BOSTON

SOUTH STATION MARCH OF TIME 2½ HR. PROGRAM — JOHN GUNTHER U·S·MEDICAL CORPS - JOHN LYTEL BARRINTON • SUPERMAN • ED KENNEDY

BROOKLINE

CONT. 2:30 COOLIDGE CORNER BEA 1500 — GENE TIERNEY VICTOR MATURE WALTER HUSTON THE SHANGHAI GESTURE Also—"WE GO FAST" LYNN-BARI • ALAN CURTIS

BROOKLINE VILLAGE

CONT. 2:30 Couple BROOKLINE 731 BEACH — TYRONE POWER SON of FURY GENE TIERNEY Also—"MARRY THE BOSS'S DAUGHTER" BRENDA JOYCE

Sun.: Gary Cooper in "BALL OF FIRE"

CAMBRIDGE

UNIVERSITY HARVARD SQ. KIR.4580 — GARBO MELVYN DOUGLAS TWO-FACED WOMAN "DANGEROUSLY THEY LIVE"

Sun.: "The Man Who Came to Dinner" Also "STEEL AGAINST THE SKY"

CHARLESTOWN

THOMPSON SQ. FHA. 1510 CONT. SUN. & HOLIDAYS MAT. EVE. — "Down In San Diego" Ray McDonald — Bonita Granville — The Big Boss'-Free Ladies--True-Tone Dinnerware

DORCHESTER

ADAMS GENEVA 1000 JODY FILM PARKING — CONTINUOUS DAILY — Walter Brennan "SWAMP WATER" Anne Baxter "GO WEST YOUNG LADY"

DORCHESTER GEN. 9700-9701 Mat. 2-Eve. 7-11 — Lynn Bari-John Sutton 'MOON OVER HER SHOULDER' OTTO KRUGER-GLORIA DICKSON "BIG BOSS"

MAGNET GEN. 2200 CONT. 1 TO 11 — Humphrey Bogart "THE MALTESE FALCON" Lynn Bari-John Sutton "Moon Over Her Shoulder"

EVERETT

CAPITOL EVE. 1000 — **PARK** EVE. 0310 — BABES ON BROADWAY at 2:00-5:32-9:04 "Date With the Falcon" at 4:22-7:54 — MARGARET SULLAVAN "Appointment for Love" "MOBTOWN" Solero Dinnerware

MALDEN

GRANADA CONTINUOUS 1:30 to 11 • Free Parking — BOB HOPE-VERA ZORINA in "LOUISIANA PURCHASE" — Robert Preston "PACIFIC BLACKOUT"

STRAND MAT. 1:45 P.M. • MAT. 7654 EVE. 7:15 P.M. • Free Parking — John Weissmuller "TARZAN'S SECRET TREASURE" Jean Blondell-John Wayne "LADY FOR A NIGHT"

MYSTIC MAT. 1:45 P.M. • MAT. 7654 EVE. 7-11 P.M. • Free Parking — Randolph Scott - Eliz. Bergner "PARIS CALLING" GRACIE ALLEN "MR AND MRS. NORTH"

ORPHEUM MAT. 1:45—EVE. 7 to 11 SAT., SUN., HOL., CONT. — WALT DISNEY'S "DUMBO." JIMMY DURANTE-JANE WYMAN, "YOU'RE IN THE ARMY NOW"

MALDEN (Continued)

AUDITORIUM MAT. 1:45 P. M. MAL. 7654 EVE. 7-11 P. M. Free Parking — Gary Cooper-Barbara Stanwyck "BALL OF FIRE" JOAN CARROLL in "OBLIGING YOUNG LADY"

MAPLEWOOD Cont. Today 1:45-11. Adm. 28c — "THE GLAMOUR BOY"-Jackie Cooper-S. Foster "KNOCK OUT"-A. Kennedy-Dympe Bradna

MEDFORD

MEDFORD Uncle Sez Tonite! Cent from 1:30 P.M. — Don Ameche-J. Bennett "CONFIRM OR DENY" WARREN WILLIAM 'Secrets of the Lone Wolf'

FELLSWAY ORIG. — **MELROSE** MEL. 0800 — Claudette Colbert 'Remember the Day' — Fibber McGee & Molly "Look Who's Laughing" — Lynn Bari "WE GO FAST" — Gene Tierney "SUNDOWN"

NORTH STATION

LANCASTER CHAPTER-PLAY! "GANG BUSTERS" — Mickey Rooney-Judy Garland, "Babes on Broadway" Mister Celebrity' Jim Jeffries, former World's Champ

QUINCY

STRAND GRA. 8500 **QUINCY** — Bob Hope-Vera Zorina "LOUISIANA PURCHASE" "PACIFIC BLACKOUT" Sun.: "Shanghai Gesture" — "ROAD AGENT" "PRIV SNUFFY SMITH" STAGE SHOW Sun.: "Lady For A Night"

REVERE

REVERE BOULEVARD — JOAN FONTAINE • CARY GRANT "SUSPICION" William Gargan, "BOMBAY CLIPPER"

SOMERVILLE

DAVIS SQ. SOM. 2230 — Mexican Spitfire's Baby" & "Law of the Timber" BIG KIDDIE SHOW MAT.—GIFT NITE TONIGHT

TEELE SQ. SOMERVILLE BROADWAY

Buddy Rogers • Jinx Falkenberg "SING FOR YOUR SUPPER" OTTO KRUGER-GLORIA DICKSON "THE BIG BOSS"

SOUTH BOSTON

STRAND BRO. 0295 **BROADWAY** SOU. 0080 — Gene Autry "SUNDOWN" "DOWN MEXICO WAY" Wm. Lundigan-Shir. Ross "SAILORS ON LEAVE" — Penny Singleton-S. Ford "Go West Young Lady"

SOUTH END

NATIONAL HAN. 2880 CONT. 12:30-11 — Mickey Rooney-Judy Garland, "Babes on Broadway" Edmund Lowe-Peggy Moran, "FLYING CADET"

WATERTOWN

WATERTOWN SQ. WAT. 2220 — Betty Grable-Victor Mature, "I WAKE UP SCREAMING", Ralph Byrd-Carole Hughes, 'Desperate Cargo'

WATERTOWN—CAMBRIDGE

COOLIDGE ORIG. — **PORTER** KIR. 9386 — 'INTERNATIONAL LADY' 'ELYDIA'-Eve. Only — Robert Young "The Married Bachelor" "LIGHTNING STRIKES WEST"-Mat. Only — Walter Heston "SWAMP WATER"

WINCHESTER

WINCHESTER — Cary Grant-Joan Fontaine "SUSPICION" — Jackie Cooper - Susanna Foster "GLAMOUR BOY"

WINTHROP—DEDHAM

WINTHROP AND **STATE** **COMMUNITY** — Weissmuller-O'Sullivan 'Tarzan's Secret Treasure' Two Latins From Man'n — Ed. Bereen-C. McCarthy 'Look Who's Laughing' Conf'ns of Bos. Blackie

GALE, INC.—WHO MADE THE "FOUR INK SPOTS" FAMOUS Tiny Present BRADSHAW AND HIS ORCHESTRA DIRECT FROM HARLEM'S SAVOY BALLROOM — EXTRA SUNDAY FIRST SHOW at 5 P. M. — 6 ACTS VODVIL — LAST DAY — LIONEL HAMPTON — NEVER A COVER CHARGE — Tic Toc — OPPOSITE METROPOLITAN THEATRE — 245 TREMONT ST. DEV. 8002

FOR MEMBERS AND THEIR GUESTS — Fox and Hounds Club — 949 BEACON ST. COM. 1622 — OPEN SUNDAYS — From 12 Noon — Deluxe $1.50 DINNERS

TOTEM POLE TONIGHT! — BOB ASTOR AND HIS ORCHESTRA

SUNDAY ONLY! MARCH 22nd — Bob ASTOR AND HIS ORCHESTRA — PLUS REGULAR 2½ HOUR SHOW 4:30 — 8:30 — WAGENBACH'S LAWRENCE HOFBRAU HAMPSHIRE ST., LAWRENCE — Tel. LAWRENCE 9537

RECORD-AMERICAN WANT ADS FOR BEST RESULTS USE

REY'S ORCHESTRA BIG HIT WITH RKO BOSTON PATRONS

By PEGGY DOYLE

The band-conditioned RKO-Boston opening audience yesterday greeted Alvino Rey and his orchestra with whistling and other approving sound effects the like of which has not made this welkin ring in a month of opening dates.

With this encouragement, their opera-guyed specialty was a natural with the boys and girls.

Earlier, the lads in a concerted runout to prove that in union there is strength, grabbed their various musical instruments defensively and wouldn't play when Maestro Rey deliberately muffed Eddie Julian's drum number announcement.

Julian soon drummed out the interloping instrumentalist, beating out a rhythm on the floor when they finally took away his drum. Robbed of his sticks, he duplicated the rhythm of the drum with his shoe-leather.

• • •

The show is custom-tailored to the RKO-Boston patrons' taste, probably the biggest hit being registered by the believe-it-or-not Lane Brothers, who make like one man dancing. Their comedy-flavored stepping and incredible acrobatics combine in a really slick act.

Favorites, too, are the four King Sisters, who are pretty, charming and can sing. Every number clicked with the customers, including "I-A In the Army," "'Tis Autumn," "Arthur Murray Taught Me Dancing in a Hurry" and "Jersey Bounce."

• • •

Cute Yvone King soloed with "I Said No," which could be sung by every singer on every week's bill to suit this house's regulars.

Include us out, please.

Alvino Rey's guitar and John Falichick's trumpet, playing "On the Alamo," and Alvino Rey, offering "Star Dust," as a guitar solo, please.

"Valley of the Sun," with Lucille Ball and James Craig, is the screen attraction.

MARLENE DIETRICH and Baby Corey, who was indirectly responsible for the breakage of one of those beautiful "gams" during the "shooting" of "The Lady Is Willing," due Thursday on the Paramount and Fenway screens.

Dietrich Hit for Para-Fenway

"The Lady Is Willing," newest Marlene Dietrich starrer, is due on the Paramount and Fenway screens on Thursday in company with "Torpedo Boat," with Richard Arlen and Jean Parker.

It was during the "shooting" on "The Lady Is Willing" that "Legs" Dietrich broke one of those celebrated underpinnings to spare Baby Corey, featured in the picture, from injury when she fell on the set.

She is said to be a new Dietrich in the picture, playing her first comedy role for laughs. As an actress who is "all heart and no head," Marlene "kidnaps" an abandoned infant from under the nose of the police.

This, to her way of thinking, automatically makes her a mother. When the news finally penetrates that a more lawful method of procedure might be better, but that she would have to be married in order to adopt the youngster legally, she promptly proposes to a young doctor, bulldozes him into marriage and then, happy in possession of her baby, ignores him as completely as she can.

The co-feature, "Torpedo Boat," is described as a thrill romance of the men who design and pilot the Navy's swiftest surface fighters, the tiny PT boats.

'Magic Flute' Delights

By LEO GAFFNEY

Mozart's "The Magic Flute," with its running rivers of melody, provided the Metropolitan with one of its bigger operatic shows last night—and an audience that packed the theater to the doors was there to enjoy it.

But if the deathless melodies bubbled along in flashing brilliance, there were also the stiff stones of an antique and well nigh immobile plot to lend obstruction. So the tuneful torrent swirled about and made its merry presence felt the more.

Admittedly, it is hard to deal with such an ancient libretto as Schickaneder's. Its leisurely patchwork of serio-comic horrors are about as effective today as that other monster of the musical stage, "The Black Crook." Too, the multifarious scenes of the Land of the Pyramids make it practically impossible to run them off fast. Yet it does seem as if somebody could knit the lengthy stuff together, play it with drapes, lights and "jacknife" pieces that would shift fast enough to satisfy audiences in this quicker day.

Even Bruno Walter's guidance of the music's pace seem too slow. Do the smooth airs, "Isis and Osiris" and "In These Sacred Halls" have to crawl? But slow or fast there was Alexander Kipnis in all his basso magnificence to surmount practically anything, and to lend majesty to Sarastro, that serene wonder-worker of the Nile.

It is good further to report that it was an evening of excellent singing all around. Charles Kullman's Tamino called for—and got—a tender tenor quality most grateful to hear. Nadine Conner was a delightful Pamina. Rosa Bok, as Queen of the Night, bounced staccato coloratura-soprano notes, like lively raindrops, on the battlements. Marita Farell, Mona Paulee and Helen Olheim made three lovely genii, tossing off their sprightly ensembles with airy grace. And there was the veteran Friedrich Schorr, his high notes gone, but doing fine now in the bass register, to lend sonorous authority to the High Priest.

Barring one bad slip in the basses, the chorus came in nicely with ravishing choir effects.

It was odd to hear the Metropolitan singing in English, odder still to come upon whole patches of spoken dialogue. Most of the principals enunciated clearly, showing it can be done.

This afternoon's opera is "La Traviata," tonight's "The Barber of Seville." As this is written there is no definite assurance that Ezio Pinza will—or will not—appear.

KEITH MEMORIAL
6th WEEK
THE BEST PICTURE OF THE YEAR
HOW GREEN WAS MY VALLEY
WALTER PIDGEON • MAUREEN O'HARA
CO-FEATURE
NIAGARA FALLS
Latest MARCH OF TIME

RKO BOSTON
DOORS OPEN 9:30 A. M.
5 SHOWS
ON STAGE IN PERSON
ALVINO REY
his guitar and his ORCHESTRA
The KING SISTERS
OTHER ACTS
On Screen
CLARENCE BUDINGTON KELLAND'S
VALLEY OF THE SUN
LUCILLE BALL • JAMES CRAIG
and LESLIE HARDWICKE

Only Traveling Burlesque and Chorus in Boston
5 Shows Daily 12-2:45-8:30
Merry-Go-Round Burlesques
THE OLD HOWARD
GEORGIA SOTHERN
Diane Raye-George Murray
Bert Carr-Harry Reed
Jayne Niles-Dixie Sullivan
60 People—30 Glamour Girls
Next Week—Marilyn Miller-Bobby Morris-Tiny Fuller

15c-25c GAYETY FIRST MUSICAL BURLESQUE
DIXIE'S ACADEMY AWARD PERFORMER
MAUREEN O'HARA
IN HER FIRST STARRING ROLE
Little MISS MOLLY
ERROL FLYNN and Mr. MURPHY
DIVE BOMBER

NORMANDIE
NOW
SINGS "HEART OF TEXAS"
Gene Autry IN Heart of the Rio Grande
LAST DAY
"Killer" BOGART
CONRAD VEIDT
KAAREN VERNE
ALL THRU THE NIGHT

KEEP IT FLYING!
BUY U.S. DEFENSE BONDS
M&P Theatres
MP
MOVIE GUIDE

PARAMOUNT and FENWAY
KAY KYSER, "PLAYMATES"
John Barrymore-Lana Velez
Ginny Simms-Patsy Kelly
Also: Jane Withers, "YOUNG AMERICA"
SCOLLAY SQUARE
BETTY GRABLE • VICTOR MATURE
"SONG OF THE ISLANDS"
Also: Gene Tierney, "Shanghai Gesture"
THE NEW ESQUIRE
CORNER BOYLSTON AND HUNT. AVE.
NEW LOW POPULAR PRICES
Jean "Gunga-Din" Cary Grant
Fontaine D. Fairbanks, Jr.
Plus Aldrich Family, "Life With Henry"
WASH. ST. OLYMPIA
BOB HOPE • VERA ZORINA
"LOUISIANA PURCHASE," Vic. Moore
Also: Rob't Preston, "Pacific Blackout"

MAJESTIC • TONIGHT, 8:15
MATINEE TODAY 55c-$2.75
OLSEN & JOHNSON'S Scream-Lined Stage Revue
HELLZAPOPPIN
Stage Show That Dynamited Broadway with Ole C. Olsen & Happy Felton
N. Y. Cast & Production of 100 Frenzies
EVES: $3.30 to 55c. WED MAT. $2.20 to 55c. SAT. MAT. $2.75 to 55c.

Colonial TONIGHT AT 8:30 Mat. Today
THE GREAT PLAY OF OUR TIME
LILLIAN HELLMAN'S
WATCH ON THE RHINE
LUCILE WATSON • PAUL LUKAS • MADY CHRISTIANS

METROPOLITAN THEATRE
MARCH 19 TO MARCH 28
METROPOLITAN OPERA
This Aft., LA TRAVIATA at 2:00
Tonight, BARBER OF SEVILLE at 8:15
Tickets at Box Office
(Knabe Piano Used Exclusively)

UPTOWN 1000 Seats 30c at 25c to 2:30 Symphony Sta.
Bob Hope "LOUISIANA PURCHASE" | Vera Zorina Garfield Massey "DANGEROUSLY THEY LIVE" | John Raymond

TRANS-LUX OUR RUSSIAN FRONT
Co-Feature: 'PARDON MY STRIPES'

BEACON HILL 5:30 P.M. TIL 6 P.M.
JAMES CAGNEY—HUMPHREY BOGART
"ROARING TWENTIES"
CAROL LANDIS - "CADET GIRL"

LOEW'S STATE & ORPHEUM
30c till 1 p. m., Incl. Tax
Boors • Orpheum, 9:15 A. M.
Open • State, 11:15 A. M.
CAROLE LOMBARD
JACK BENNY
"TO BE OR NOT TO BE"
plus
"BROOKLYN ORCHID"
Marjorie Woodworth-William Bendix

6TH TORRID WEEK
SINS OF BALI
HAWAIIAN SON OF A WITCH!
SHE-DEVIL ISLAND
FINE ARTS 35c

CASINO Burlesque
LAF. 6756
HANOVER ST.
25c ALL DAY
SATURDAY TILL NOON
• VAUDEVILLE ACTS
• FEATURED PICTURES
• SHOWS 12, 2:45, 8:30
60 PEOPLE

BOWDOIN
DOUGLAS FAIRBANKS, JR.
CORSICAN BROS.
GRACIE ALLEN - Mr. and Mrs. NORTH

NOW PLAYING
MERLE OBERON
HEDY LAMARR
ROBERT YOUNG
ALAN MARSHALL
"LYDIA"
H. M. PULHAM, ESQ.
TREMONT
20c 'Til SIX 20c

BIJOU • NOW
DUMBO
—PLUS—
"RIDIN' THE WIND"

GLOBE Traveling BURLESQUE
HAN. 0889
DAGMAR
IRMA VOGELEE
Cast of 65—Barnardels
"LOONEY" LEWIS
BOBBY FAYE
SUNNY LOVETT
NEW SHOW EVERY SUNDAY MIDNIGHT

RIALTO Scollay Square
2 FEATURES OPEN ALL NIGHT
ADM. 10c-15c
JOHNNY WEISMULLER - MAUREEN O'SULLIVAN
"TARZAN'S SECRET TREASURE"

CLEVELAND CIRCLE
CIRCLE: Cont. Perf. Today 2-11 P. M. Parking
Shown by Popular Request, Academy Award Winner
Gary Cooper—"SERGEANT YORK"—John Leslie
Eddie Cantor—"MINSTREL DAYS"—A. Jolson

ALLSTON—JAMAICA PLAIN
Cont. 1:30-11 Capitol-Jamaica END. -4800
BOB HOPE (In Color) "LOUISIANA PURCHASE" | Ty Power-Gene Tierney "SON OF FURY" RIGHT TO THE HEART
"Pacific Blackout" Sun: S. Temple 'Kathleen'

ALLSTON
ALLSTON Sta. 4410 GEORGE BRENT-ILONA MASSEY "INTERNATIONAL LADY"
EDGAR KENNEDY "PRIVATE SNUFFY SMITH"

CAMBRIDGE
CENTRAL SQ. TRO. 7900-Cont. Perf. 1-11
BOB HOPE—"LOUISIANA PURCHASE"—ZORINA
ROBT. PRESTON—"PACIFIC BLACKOUT"
HARVARD KIR. 4663—MAT. 2-EVE. 8
C. Colbert-"REMEMBER THE DAY"-John Payne
Joan Blondell-'TOPPER RETURNS'-Rob't Young

CHELSEA
OLYMPIA Joel McCrea-Ver. Lake Cont. From 1:30 SULLIVAN'S TRAVELS
Don Ameche-Joan Bennett-CONFIRM OR DENY

DORCHESTER
TAL. 4040 Codman-Franklin TAL. 5900
DOUGLAS FAIRBANKS, JR. "Corsican Brothers"
JOHNNY WEISMULLER - MAUREEN O'SULLIVAN
"TARZAN'S SECRET TREASURE"

DORCHESTER (Cont.)
FIELDS Humphrey Bogart-Conrad Veidt TAL. 3200 "ALL THROUGH THE NIGHT"
Jane Withers-"SMALL TOWN DEB"
MORTON GEN. 6300 Gene Tierney Sundown Bruce Cabot
Carole Landis-Joan Blondell 'TOPPER RETURNS'
STRAND Cont. From 12 Noon. Col. 2300
Bob Hope-Vera Zorina "LOUISIANA PURCHASE"
Robt. Preston-M. O'Driscoll "PACIFIC BLACKOUT"

MATTAPAN
ORIENTAL Cont. 1-11. Parking Rts. 1200
BOB HOPE "Louisiana Purchase" VERA ZORINA
Robert Preston 'PACIFIC BLACKOUT'

ROXBURY
RIVOLI • All in Color! BOB HOPE "LOUISIANA PURCHASE"
Also "PACIFIC BLACKOUT"-Continuous 1-11 P.M.

SOMERVILLE
MAT. 2:30 Capitol - Ball Sq. EVE. 8:00
Don Ameche 'Confirm or Deny' Joan Bennett
Ruth Hussey-"MARRIED BACHELOR"-R. Young
Sun: 'Look Who's Laughing' & 'Two-Faced Woman'
CENTRAL Joan Blondell & R. Young SUN. 7610 "TOPPER RETURNS"
Wm. Gargan-E. Lowe-"Flying Cadets"
STRAND ILONA MASSEY-GEORGE BRENT SUN. 0830 "INTERNATIONAL LADY"
Ronald Reagan "9 LIVES ARE NOT ENOUGH"

Beauty

YOU CAN BE BEAUTIFUL—You'll get the most out of spring's possibilities of romance . . . says Arline Gould . . . if you change your pet fragrance to that perfect expression of the vernal season, true, full-blooming lilac.

LILAC FRAGRANCE RULES WITH ARRIVAL OF SPRING

By ARLINE GOULD

IT GIVES YOU pause . . . and it heartens you . . . when you see that come what may springtime grows steadily all around you. Though you see them only in city parks, you know that everywhere the trees unfurl a tender green, wood violets appear in appointed places, and the leaf of the lilac spreads out in the shape of a heart . . . as it always has, in more peaceful spring days.

We don't know . . . perhaps there is something atavistic in the way everyone responds to the scent of blooming lilacs. We know that it's a tender, inspiring scent . . . that no one is immune to it . . . and if it's a little tenderness for which you can find a place in your life, earn it by changing your aura from one of the lush provocativeness that worked so well all winter long to the ingenuous one of lilac blooms.

You needn't run hither and yon sniffing various brands of lilac scent . . . for there are enough to make your shopping trip run into hours and days. Don't go any farther to find a true lilac scent . . . for we've done all that for you. And we're just as delighted as you will be to find out that it is repeated and repeated in one toiletry after another . . . so you can do the smart thing and not bring in a single other conflicting fragrance.

In springlike green and yellow packages spiced with the color of lilac . . . ready for Easter giving, birthday presents, or just for your own pleasure, you'll find perfume, toilet water, cologne, talcum and dusting powder.

They're all under the aegis of a famous perfume house, so you'll realize how its vast distribution methods make possible a perfume size to sell at 50 cents. The colgne is $1.10, toilet water $1, dusting powder $1, and talc 50 cents. Our idea of a perfect ensemble is the perfume, toilet water and talc.

To learn about this beautiful springtime lilac fragrance-family, phone Arline Gould, LIBerty 4000, except the week-end, or write, care of the Boston Evening American, enclosing a stamped, self-addressed envelope.

NEWS FOR MODERN WOMEN

• FOOD •

By Martha Lee

NOW THAT PRIORITIES have really cut a hole in Mrs. America's stock of sugar, suggestions for skimping on that favorite sweetener without sacrificing sweet-toothed satisfaction are thrice welcome. Pinch-hitting for sugar, and doing it well, too, are golden honey and cyrstal-clear corn syrup.

Quick Coffee Cake, a kitchen twinkler, makes use of honey as a sweetening instead of sugar. This delightful, feather-like cake, made from enriched flour with its extra values in B vitamins and iron, is topped with a mixture of cooked chopped apricots, butter and honey.

QUICK COFFEE CAKE

1½ cups sifted flour
2 tsp. baking powder
½ tsp. salt
1 egg
½ cup milk
½ cup honey
3 tbsp. melted shortening

Sift flour, baking powder and salt together. Beat egg and add milk, honey and shortening. Add liquid to dry ingredients, stirring only enough to moisten them. Pour batter over Apricot Topping. Bake in a moderately hot oven (400 deg. F.) 25 minutes. Makes one 8x8x2-inch coffee cake.

APRICOT TOPPING

1 cup cooked, chopped apricots
2 tbsp. melted butter
¼ cup honey

Mix apricots, butter and honey together. Spread in bottom of a well-greased 8x8x2-inch pan.

Victory Refrigerator Cookies require only ¼ cup of sugar for 4 dozen cookies—yet no lack of sugar is apparent in their flavor, because syrup provides the required sweetness. With this recipe there's no reason for anybody's cookie jar to be empty for the duration.

VICTORY REFRIGERATOR COOKIES

2½ cups sifted flour

VICTORY REFRIGERATOR COOKIES

2 tsp. baking powder
½ tsp. salt
2-3 cup shortening
¼ cup brown sugar, firmly packed
1 cup corn syrup
1 egg, well beaten
1 tsp. vanilla
½ cup chopped nuts

Sift flour, measure, add the baking powder and salt and sift together twice. Cream shortening until soft, then blend in brown sugar. Add syrup gradually, stirring well after each addition. Stir in the well-beaten egg and vanilla. Add the sifted dry ingredients in several portions, beating well after each. Stir in the nuts. Line a loaf pan or refrigerator tray with waxed paper and pack in the dough. Chill until firm. Then removed from refrigerator, slice and place on a greased cookie sheet. Bake in a moderate oven (375 deg. F.) for 8 to 10 minutes until lightly browned. Makes 48 cookies.

STANDARD MUFFINS

2 cups sifted flour
3 tsp. baking powder
½ tsp. salt
2 tbsp. melted shortening
1 cup milk
1 egg
2 tbsp. honey or corn syrup

Sift flour, baking powder, salt together. Beat eggs and add milk, honey and shortening. Add liquid to dry ingredients, stirring only until dry ingredients are moistened. Fill greased muffin pans half full. Bake in moderately hot oven (425 deg. F.) 20 minutes. Makes 16 to 18 small (1½-inch) muffins, 8 large (3-inch) muffins, or 12 medium-sized (2-inch) muffins.

On the victory list of sugar skimpers, also, is this recipe for Standard Muffins. Golden-crusted muffins, popular as a hot bread at any meal, are unequalled as economical carriers of seasonable fruit. And now that strawberry plants are beginning to offer their scarlet, fragrant berries, muffins made with this plump fruit are in keeping with spring menus. To make these delectable strawberry muffins, simply add 1 cup of crushed, sweetened strawberries to the liquid ingredients when making the butter.

The Correct Thing

by Elinor Ames

UNTIDY SMOKER?

Women smokers are frequently accused of being more untidy than their masculine contemporaries. Do you carelessly flick the ashes from your cigarette? Do you leave an opened pack of cigarettes or matches on your hostess' furniture? It's rude to scatter ashes around and it's just as rude to leave a trail of tobacco particles, bits of paper and burned matches.

Fashion

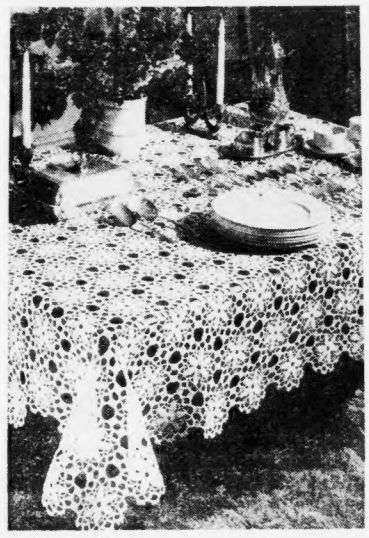

THERE'S NOTHING so nice for pick-up work as a piece of handicraft that can be done in installments . . . because you can drag it out of the depths of your handbag and utilize precious moments before the guest speaker of the club meeting steps to the platform, or even while you're waiting for a bus or train. We know a gal who ambitiously chose a tremendous needlepoint fire screen as her very first objective, and soon tired of lugging it around in a laundry bag. No, she never did finish it. But you can do this sheer and elegant full-size crocheted banquet cloth in "stallments" very nicely, because the crisp six-petal medallions are done separately. Send for your copy of the directions; they're free; to Annice Brink, Fashion Editor, Boston Evening American, inclosing a stamped, self-addressed envelope.

LONG SLEEVES AND HIGH NECKLINES FOR EVENING

By BETTINA BEDWELL

WHILE THERE is no doubt at all that a lot of women are going to do a lot less dressing for evening this spring, it is still very important to have a charming outfit to wear after twilight, one that has a long skirt and is meant for and consecrated to evening.

There appear to be many more evening dresses with sleeves and high necklines, intended for dining out as well as to wear at home. They are particularly appropriate this spring when war dominates our lives.

Made of materials that are more like daytime materials, dresses like this, and the wraps that go with them, take a lot of wearing, or living up to, as it were.

An ideal type of going-out ensemble for spring is the one Miss Dulin has sketched, which was designed by Mainbocher for Katharine Cornell to wear in a night club scene in her new play, "Rose Burke."

The dress has a slim, high-necked and long-sleeved waist of vivid Burma blue crepe, and a flowing skirt of black crepe. Aquamarine colored bead fringes trim the neckline, the wrists and the front yoke on the skirt. A knee-length cape of the vivid blue crepe makes the wrap.

BOSTON EVENING AMERICAN, SATURDAY, MARCH 21, 1942

MRS. ROOSEVELT SAYS:

Exclusive

Innocent People Face Hardships

By ELEANOR ROOSEVELT

SAN DIEGO, Cal., March 20—Yesterday morning, Miss Thompson made [illegible]. The morning was a busy one, but I went out in time to lunch with some friends and do some errands before I prepared to leave on my cross-country trek.

It seems a very short time since I took this trip in order to be with my daughter, but long ago I had planned to go to San Diego, Cal., about this time to see our two sons. One never knows what may happen these days, and so I did not feel that it was wise to delay my visit any longer, and here I am in San Diego.

Our boys have been extremely busy and their wives have settled down to the kind of life which adjusts itself to the hours which war service demands.

War has given us, however, an appreciation of the good fortune we enjoy whenever we can be with the people whom we love. We know that tomorrow or next week or next month may not only be out of our reach, but beyond our knowledge.

Their safety will probably depend upon the fact that we as well as others, will not know where they are and generally we cling all the more to even semi-normal times together. These are days to store up memories which will see us through whatever may lie ahead.

You must have been as glad as I was the last few days, to read of the safe arrival of General MacArthur in Australia. It is good news. It lifts the spirit and gives us a sense of how unimportant any of our own small sacrifices are.

If only we can quickly achieve that point of military superiority which alone means peace it will some day come to us again.

I am very happy to see that [illegible] will soon be able to [illegible] to relatives and [illegible] who must be moved out of military areas.

Unfortunately, in a war many innocent people must suffer hardships to safeguard the nation. One feels that a program which provides work is certainly better than having nothing to do.

Smart Set Functions

By BETTY ALDEN

THERE SHOULD be no lack of noisy cans to tie on the "going away" car of Sandy Kidder and his bride, Betty Sexton, when they make their get-away from their wedding reception this evening . . . The bride's father heads a concern which manufactures metal barrels and safety cans and it's our guess that prankish ushers will see to it that the couple have a noisy take-off . . .

Spring flowers and candlelight decorate the Isaac Sextons' Winchester home for the 8 o'clock wedding ceremony, which is being performed by Rev. Howard Chidley . . . Given in marriage by her father, Betty is wearing a beautiful gown of rich ivory satin made on classic lines with long, tight sleeves and a full train . . . Her tulle veil is solidly appliqued with rose point and Duchesse lace belonging to the bridegroom's family, and it is attached to a coronet of the same delicate lace . . . Her bouquet of white orchids, stephanotis and small spray orchids is encircled with a lace frill . . .

Buttercup yellow and heavenly blue forms the lovely color scheme for the attendants' costumes . . . Mrs. Donald B. McIntyre of Wellesley Hills, sister of the bride, is matron of honor . . . Her gown of buttercup yellow has a fitted silk jersey bodice and full organdie skirt, which ends in a deep hem ruffle . . . Yellow bows and veiling fashion her headdress and she is carrying an old-fashioned lace edged bouquet of yellow gerbera and narcissus, white jonquils and freesia and pale blue larkspur . . .

One of the bridesmaids, Mrs. Jansen Noyes, Jr., the former Dorothy O'Day, is herself a bride of 24 hours . . . Dottie and Jan postponed their honeymoon departure so that she could keep her pre-arranged date to be a bridesmaid at Betty's wedding . . . Together with Mrs. Paul Walton, Mrs. Thomas R. Aldrich, Jr., and Mrs. James Franklin Woods, another sister of the bride, Dottie is serving as bridesmaid in a gown of heavenly blue silk jersey and organdia and carrying an old fashioned bouquet of yellow spring flowers . . .

Robert Cushman of Cambridge is best man for the bridegroom . . .

• • •

POST DEB LEE BURNETT and Ensign Frederick A. Peterson, Jr., are celebrating the arrival of spring by getting married this afternoon . . . The four o'clock ceremony is taking place in St. Mark's Church, Southboro, with a small reception afterward at the home of the bride's grandmother, Mrs. Robert Manton Burnett . . .

Petite, blonde and vivacious, the bride is wearing a well-liked gown of white satin fashioned with long sleeves, the new long waisted bodice, square neckline and full skirt . . . Her tulle veil falls from a headdress of [illegible] and she is carrying a bouquet of orchids and freesia . . .

May Bottomley of Boston, Lee's sister deb and constant companion during their coming out days, is the only attendant . . .

Boston Evening American Photo

ENSIGN AND MRS. JANSEN NOYES, JR., as they left St. Lawrence's rectory in Chestnut Hill yesterday. The bride is the former Dorothy O'Day, daughter of Mr. and Mrs. John O'Day of Buckminster rd., Brookline. The bride's sister, Mary Frances O'Day, was maid of honor and another sister, Ann, was bridesmaid.

Opera Stars At Luncheon

Mrs. Louis Frothingham, Mrs. Alvan Fuller, Mrs. Nelson Howard and Mrs. Joseph P. Draper will be among the hostesses at the War Relief Luncheon to be given by the Massachusetts Federation of Music Clubs Monday at the Hotel Vendome.

Miss Marie Bergeron, president of the federation, will welcome a number of Metropolitan Opera stars who are to be featured guests of honor.

Luncheon committee includes Mrs. David Barnett, Mrs. Frederick Sawyer, Mrs. John H. Good, Mrs. Herbert G. Austin, Mrs. Russell Hatch, Mrs. Frederick Dutton, Mrs. Robert Evans, Mrs. Nathaniel Warshaw, Mrs. Robert Evans, Miss Alice Hutchinson, Miss Margaret Devine and Miss Clara Shedd. Mrs. Mary C. Reed is chairman and Mrs. Frederick Dutton in charge of reservations.

Among those planning to attend are Mrs. William Dana Orcutt, Mrs. Elizabeth Grant, Mrs. Fred C. Cook, Mrs. Clarence Hanscom, Mrs. Loring Howard, Mrs. Charles A. Dooley, Mrs. Felix Forte Mrs. John Nolan and others.

—FOR VICTORY—BUY BONDS—

NANCY MUSGRAVE IN COLLEGE PLAY

Miss Nancy Helen Musgrave, daughter of Mr. and Mrs. Arthur F. Musgrave of Truro, Mass., is [illegible] part in [illegible] of Stephens College, Columbia, Mo., where she is a pupil of Mrs. Adams. Recently she appeared in the cast of "She Stoops to Conquer," Oliver Goldsmith's famous classic.

Birthday Horoscope

By FRANCES DRAKE

Saturday, March 21, 1942

IF TODAY IS YOUR BIRTHDAY—Efficient and convincing. Have executive ability and talent for scientific and literary matters. May have to curb a restless desire for change of position or scenery (if you would succeed in your chosen field of endeavor.) Not quarrelsome or suspecting. Will win friends easily. Should never neglect essential duties, but when they permit, enjoy periodic healthy recreation. Don't worry about past happenings. Eliminate hindering red tape.

LUCKY NUMBER 33

LUCKY COLOR—Hazel

Send 15 cents and large self addressed stamped envelope to Frances Drake, Boston Evening American, Box 2128, Boston, for an individual horoscope, personal guide and lucky calendar for the first six months of 1942, giving the day and month you were born.

—FOR VICTORY—BUY BONDS—

WOMAN'S CITY CLUB STYLE SHOW MARCH 25

[illegible] appear from [illegible] and dresses, in keeping with war economy, but no OPM [illegible] Hat's interest in Easter parade [illegible]. Added to the [illegible] [illegible] as a [illegible] Women's City Club, Wednesday, March 25 at ten [illegible].

Mrs. Hugh Bancroft and Mrs. Walter Merriam Pratt are co-chairmen of this spring event.

Spring's Message

NEW LIFE, NEW HOPE

By ELIAS McQUAID

SPRING has come again in this fateful year of 1942 A. D. Sadly thoughts of war force in upon us: Our sons are dying on far-flung battlefronts; our own lives, our liberty and freedom are issues that may well be determined in the coming summer months.

But, though the tacticians interpret the season as a signal for new and more savage onslaughts round the world, let us not forget the hope inherent in this time of burgeoning bud and greening tree.

Spring has ever been the symbol of a new and better life. Let the war clouds darken as they will still men's hearts—regardless of what diseased ideas afflict their minds—must rise up at the sight of new life aborning.

ALONG the Unter Den Linden, no less than in our own Public Gardens, the crocuses peek up anew, and it would be fatuous indeed to imagine that persons sunning themselves on the park benches in either place remain unmoved at this visual miracle of reawakening life.

So the hapless Frenchman steering a stroll in the Tuileries (and, thinking of a happier time no doubt) is witness to the same magic and may find in it the comfort of the promise of future freedom even though, for the present, the conqueror's heel echoes on the paved walks around him.

Over the charred ruins of [illegible] bomb-wrecked homes of Rotterdam new grass springs up to spread a fresh green cover over the [illegible] ing evidence of a hateful war. [illegible] as in men's hearts a [illegible] ness will [illegible] out the stain of past abominations.

WHAT MATTER if some [illegible] of new explosive [illegible] upon the [illegible] and hurt, a new [illegible] [illegible] heart's of men. The [illegible] [illegible] the [illegible] [illegible] will [illegible] [illegible] and [illegible] [illegible] the [illegible] [illegible] the [illegible] [illegible] [illegible]

BURMA DRAWS THE LINE . . .

UPPER BURMA is all that keeps the India-China defense arch together. The Japanese are pounding up the Sittang valley and the Irrawaddy delta toward Allied lines forming the last strong link between China and the United Nations.

Loss of lower Burma was inevitable in the face of Japanese front-and-flank attacks implemented by superior forces. If the British elected to face the frontal columns in force, the flank attacks threatened entrapment. There weren't enough Allied troops to defend against both at once.

When the Japanese flank forces threatened to cut off all the defenders in Rangoon after breaking through at Pegu, the British had no choice but to yield the flat Irrawaddy delta. They had to pull out fast. They barely made it.

IF THE defense lines hold in upper Burma, India and China can gather strength together while the Allies build up momentum for an offensive. If they crack, the backdoors to China and India are wide open, with all that such an opening portends.

The Chinese and British defense lines are joined somewhere in the [illegible] of Toungoo. The British retreat line from this point to the Bay of Bengal. The [illegible] lines from [illegible] Allies have [illegible] Lashio, Japanese [illegible] of Mandalay. [illegible]

[illegible] Britain "points"; (2) a thrust northwest over the mountains toward Lashio, where supplies for China, rushed when Rangoons fall seemed likely, await transport over the open Lashio-Chungking segment of the Burma road; (3) a drive up the Sittang river valley toward Mandalay, key to the communications of the whole area. There's also the possibility that the Japanese may come by sea up the west Burma coast in a flanking attack.

SO LONG as the line holds supplies to China can move from [illegible] Lashio, and Allied [illegible] to China [illegible] Yunnan [illegible]

[illegible] the United States [illegible] in manning the defenses of Burma. It can be a very long war indeed if Japan takes over all of the country that is China's sole link with her allies fighting Japan.

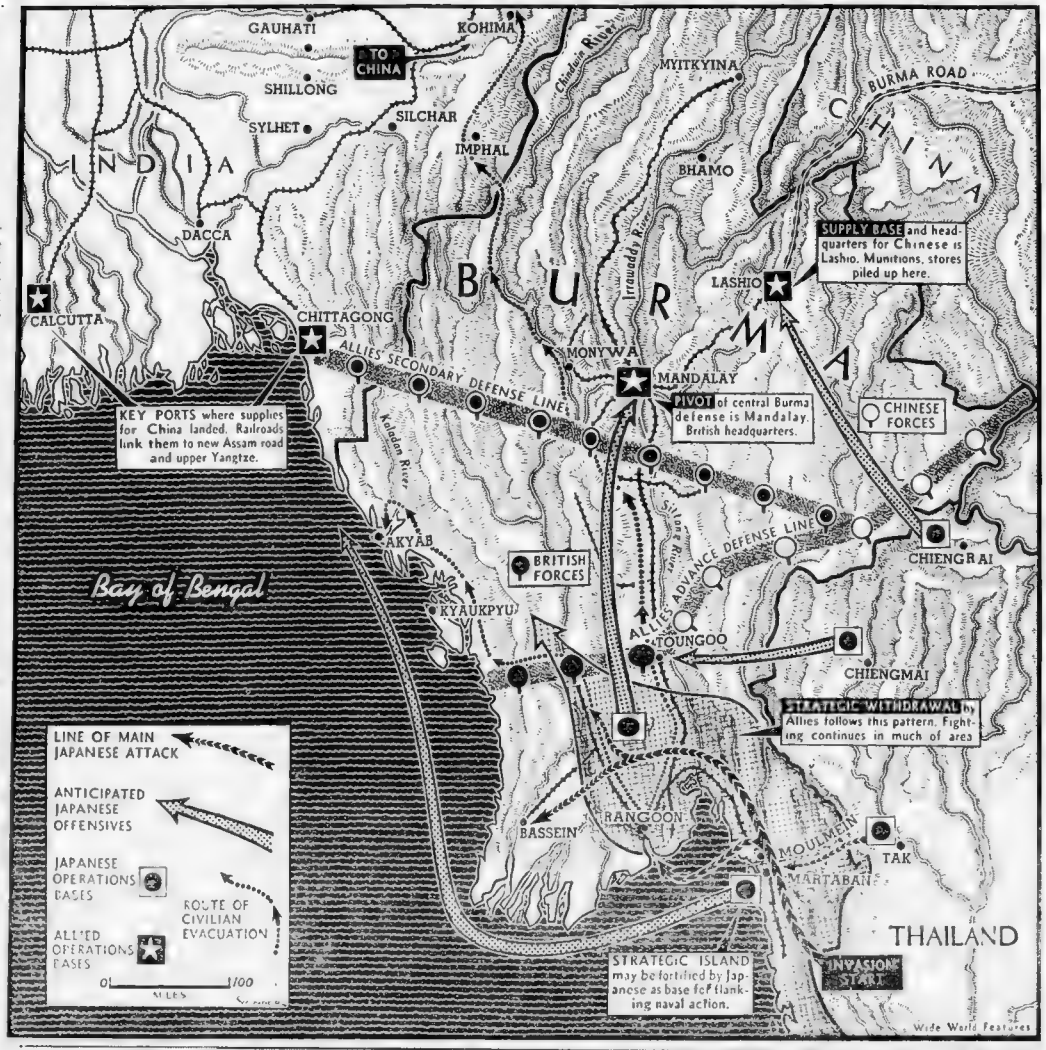

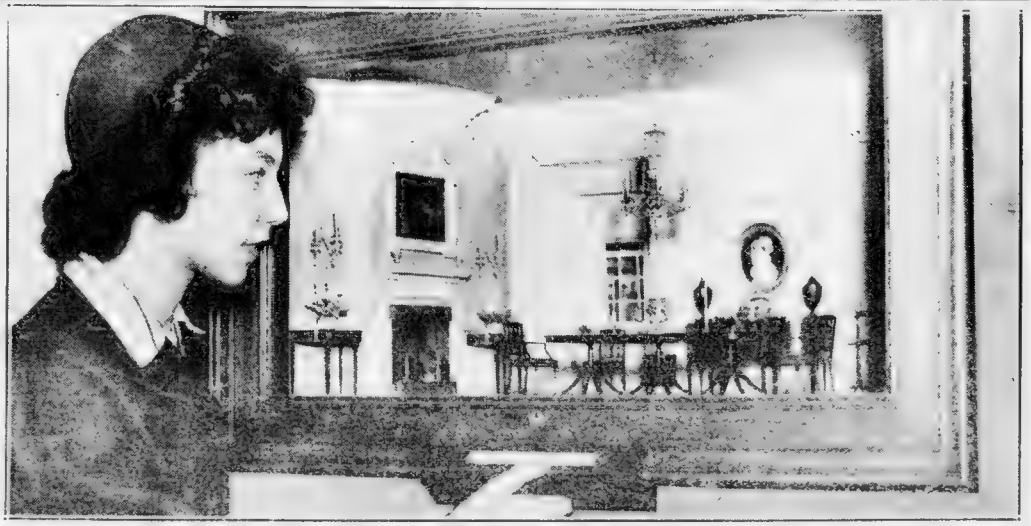

$500,000 Collection—The new American series of miniature rooms by Mrs. James Ward Thorne, a collection valued at $500,000, are exhibited at the Museum of Fine Arts . . . and one of the many visitors to admire them is Bette Lemchen of Framingham. She's examining tiny replica of dining room of the Hammond Harwood house, Annapolis, Md.

Boston Evening American Photo

TOP RANK OF MAJOR FOR WOMEN HIT

By RUTH COWAN

WASHINGTON, March 21 (AP)—Mrs. Emma Guffey Miller, Pennsylvania Democratic National Committeewoman and long-time advocate of equal rights, protested today because the highest rank in the proposed Women's Auxiliary Army Corps would be only that of a major.

"The bill calls for 150,000 women, and it is planned to only give us a major as tops," said Mrs. Miller. "Why if there were that many men in a corps, they would have at least one major-general and several colonels.

"Women should have a top rank of major-general, too, in the interest of equal rights."

The bill as introduced by Mrs. Edith Nourse Rogers (R.) of Massachusetts and passed by the House, calls for a director of the corps, and representatives of the War Department have said the proposed rank would be that of major.

"I'm always fighting for equal rights for women," said Mrs. Miller, who explained she had to speak out against this latest discrimination, as she sees it, against women.

"The bill provides that the women volunteers are to be trained, ready for duty and subject to discipline just like men," continued Mrs. Miller. "And I don't see why we are not given higher rank."

—FOR VICTORY—BUY BONDS—

Soldier and Sailor Groups to Get $2000

Boston soldiers' and sailors' organizations will receive nearly $2000 contributed by patrons of the Spring Flower Show in Mechanics building, which closes tonight, officials of the exhibition said today. The donations to the Army were estimated at $1000 with the Navy receiving $606.23, and the Boston soldiers' and sailors' recreation committee getting $303.25.

—FOR VICTORY—BUY BONDS—

Commr. Timilty Out Of Hospital Today

Police Commr. Joseph F. Timilty was scheduled to leave the Brooks Hospital, Brookline, today following three weeks of treatment for a cold and nervous disorder.

It is expected he will rest at his home in Beacon st., Hyde Park, for at least two weeks before resuming his duties. Supt. Edward W. Fallon is acting police commissioner.

—FOR VICTORY—BUY BONDS—

Schenck, Moskowitz Convictions Upheld

NEW YORK, March 21 (AP)—The U. S. circuit court of appeals today affirmed the convictions of Joseph M. Schenck, former chairman of the board of 20th Century Fox Film Corp., and Joseph H. Moskowitz, his confidential associate, on income tax evasion charges.

NOTICE OF

BLACKOUT

FOR METROPOLITAN AREA

March 31 will see the first big test Blackout in Metropolitan Boston. Forty-nine cities and towns will be in test. Tune your radio in for VITAL Instructions, Commands, News!! We recommend a Portable Radio that works on batteries, in the event that electrical power is shut off. Portable Radios, $14.95 up! 50c Weekly — NO Interest Charges. Radio Department.

WASHINGTON JEWELRY STORES

365-503 WASHINGTON ST.

BOSTON, MASS.

OLD FASHIONED REVIVAL

Charles E. Fuller, Director

Old Hymns and Gospel Preaching

WAAB, 9 P. M.

Sundays 1440 Kilocycles

Continuous International Gospel Broadcast

BOSTON AMERICAN

RADIO LOG

WEEI	WHDH	WORL	WBZ	WCOP	WNAC	WAAB	WMEX
590-K	850-K	950-K	1030-K	1150-K	1260-K	1440-K	1510-K

Best Bets on Air for Saturday, March 21

6:15 P. M.—WMEX—The Town Crier—Outline of Record-American News.

7:00 P. M.—WEEI-WBZ-WNAC-WAAB-WMEX—This Is War—Economy Salute Presentation.

8:30 P. M.—WNAC—Truth or Consequences—Novelty Quiz Feature.

9:00 P. M.—WAAB—Chicagoland Concert, Semi-classic Musical Hour.

SATURDAY EVENING

6:00—WBZ, Music, News
WEEI, News Analysis
*WNAC, News
WMEX, Palvere Orch.
WHDH, War Headlines
WCOP, Dinner Music
WORL, Selective Service
6:15—WBZ, Lum-Abner
WEEI, Specialty
*WNAC, Sport Roundup
WHDH, News, Sports
WMEX, The Town Crier, Record-American News
6:30—WEEI, Frazier Hunt
WNAC, Press Roundup
WBZ, Sports
WAAB, News
WMEX, Pete Herman Orchestra
WHDH, "Buccaneers"
6:45—WEEI, World Today
WBZ, News, Review
WAAB, Memory Lane
WHDH, Travers Orch.
WNAC, Serenade Drama
WCOP, Ray Cole
WMEX, Sports
7:00—WEEI, People's Forum
WNAC, WEEI, WBZ, WMEX-WAAB, Fred Allen
WORL, Johnny Seven
WCOP, News
WHDH, So This Is War
WMEX, Dance Music
8:00—WEEI, News, Quiz
WBZ, News
WNAC, News
WCOP, Uncle Ezra
WORL, Horace Heidt
WAAB, Sunday Serenade
8:15—WEEI, Organ Music
WBZ, Alice Joy
WNAC, Organ Recital
WORL, Sunday Serenade
8:30—WEEI, Uncle Elmer
WBZ, News
WNAC, Mystery
WAAB, Mel Allen
WMEX, Home of the Week
8:45—WBZ, Time Picture
WNAC, News
WHDH, News
9:00—WEEI, Symphony
WBZ, Jack Benny
WNAC, Gang Busters
WORL, Horace Heidt
WAAB, Sunday Serenade
WCOP, Ray Cole
WHDH, Travers Orch.
WMEX, Dance Music
9:30—WEEI, Hobby Lobby
WBZ, Swap Night
WNAC, Truth or Consequences
WCOP, Thornhill Orch.
WORL, Guy Lombardo Orch.
WAAB, Chicago Theater
8:45 WMEX, Mendez-John, Piano
9:55 WCOP, Benny Goodman
8:55—WEEI, News
WAAB, News
9:00—WEEI, Hit Parade
WBZ, Lights Out, Dr. Kildare
WNAC, Harn Dance
WCOP, News
WMEX, Classic Album
9:15—WCOP, Ray Cole
WBZ, Lucas Orchestra
9:30—WCOP, Bob Crosby
WBZ, Headlines
WCOP, Jimmy Dorsey
9:45—WEEI, Serenade
WBZ, Meet The Boss
WMEX, News, Orch.
WCOP, Bob Crosby
10:00 WNAC, Horace Heidt, Original Bob Ripley Show
WMEX, Olympic Hockey
WCOP, News
WBZ, Gene Arnold, Bob Ripley Show
10:15—WEEI, Lucas Orch.
WCOP, Dinah Shore
WNAC, Chic. Theater Orch.
WORL, Guy Lombardo Orch.
WMEX, Woody Herman Orch.
WAAB, Spectator Ballet
10:30—WBZ, Ted Weems Orch.
WNAC, Ted Weems Orch.
WHDH, Weems Orch.
WEEI, Barn of Music
WCOP, Nat Cole
WMEX, Gen. Miller Band
WAAB, News
11:00—WEEI, "Golden Days"
WBZ, Weather, News
WAAB, Charlie McCarthy
WHDH, Modern Music
WNAC, News
WCOP, News
WMEX, U. S. Marine Band
11:15—WEEI, World Weather
WBZ, Dave Marshall Orch.
WNAC, Jack Shannon Orch.
WMEX, Palvere Orch.
WCOP, Ray Noble
11:30—WNAC, River Revels
WEEI, So To Bed
WBZ, Mutual Broadcasting Orch.
WAAB, Ted Fio Rito
WCOP, Bob Crosby
11:45—WBZ, News, Music
WEEI, Dance Band
WCOP, Wayne King
12:15 WBZ, WMEX, WNAC, Hirt Lucas Orch.
WCOP, Trumpeters Moderne
10:45—WNAC, Al and Lee
WHDH, Orchestra
11:00 WEEI, News
WBZ, News
WNAC, St. Regis Orch.
WCOP, Ray Noble
WORL, Dance Music
11:15 WEEI, Dance Music
WBZ, Chico Carrillo
11:30 WBZ, Hilda Ellis, Harry Brown Trio
WEEI, Trumpeters Moderne
11:45 WBZ, Musical

SUNDAY MORNING, MARCH 22

9:00—WEEI, World Today
WBZ, European Situation
WNAC, News, Breakfast
WAAB, Sunday Serenade
WMEX, Mormon Church
WHDH, Information
WCOP, Arch
WORL, Voice of Africa
9:15 WEEI, Organ Recital
WBZ, Children's Hour
WNAC, Dance Music
WMEX, Home of the Week
9:30—WNAC, World, News
WHDH, Christian Endeavor
WORL, Information
9:45 WEEI, Organ
WCOP, Arch
10:00 WEEI, Church of the Air
WBZ, Organ
WAAB, Musical Album
WHDH, Mel Jacobs
WCOP, Organ
10:15 WBZ, Melody Moments
WMEX, Dance Music
10:30 WEEI, Johnson Orch.
WBZ, News
WNAC, Lawrence Welk Orch.
WHDH, Pastor's Church
11:00 WEEI, Church
WBZ, Organ Concert
11:30 WBZ, Hilda Ellis, Harry Brown Trio
WEEI, Trinity Church
11:45 WBZ, Musical
WORL, Defense Work

SUNDAY AFTERNOON

12:00—WEEI, News
WBZ, Farm Policy
WNAC, Music
WAAB, Student Club
WHDH, Juke Program
WORL, Information
WMEX, News
12:15—WBZ, I'm American
WEEI, Symphony
WNAC, Tone Tapestries
WMEX, Music Romance
12:30—WEEI, Salt Lake City Choir
WBZ, Emma Ostero, Songs
WAAB, Italian Melody
WMEX, World Fantasy
1:00—WEEI, Window on Beacon Street
WNAC, Catholic Questions
WAAB, News
WMEX, Variety Hour
WHDH, Israel Varieties
WCOP, Poland Echoes
WORL, Voice of Greece
1:15—WEEI, Piano Club
WAAB, "Near East"
1:30—WEEI, Invitation to Learning
WBZ, Newsroom
WNAC, World Is Yours
WHDH, Song Carousel
WAAB, Lutheran Hour
1:45—WORL, Dance Parade
2:00—WMEX, Larry Adler
WBZ, Famous Plays
WHDH, Court of 12
WNAC, Serenade
WAAB, Safety Songs
WMEX, Serenade
WORL, Chopin Hour
WCOP, Pan Hellenic
2:15—WAAB, Hollywood
WCOP, Henry Kloc Or.
2:30—WEEI, "Workshop"
WNAC, Round Table
WMEX, Christian Science
WAAB, Tina La Ft. Dix—Variety
WHDH, Radio Varieties
2:45—WORL, Beacon Hill
WCOP, Capitol Hill
3:00—WEEI, N. Y. Concert
WBZ, Wake Up America
WMEX, Scandinavia
WNAC, Dog Drama
WAAB, Sunday Serenade
WORL, Symphony
WHDH, Sunday Serenade
WCOP, Information
3:15 WNAC, Information
WAAB, Hour of Charm
WHDH, Tea Time
WORL, Voice of Arab
3:30 WNAC, Listen Artists
WAAB, Legion Oratorical Contest Finals
WHDH, Piano Solos
WCOP, Nation's Youth
3:45 WHDH, Emma Ferrara, Accordion Concert
WAAB, Health Clinic
WCOP, "The Call"
4:00 WBZ, News
WNAC, Two Cities Quiz Time
WMEX, St. Anth's Hour
WAAB, Reviewing Stand
WHDH, "Days of History"
WCOP, Pentecost"
4:15—WBZ, Tea Time
WNAC, Mona Montrose
4:30—WEEI, Piano
WBZ, Naval Service
WNAC, Organ
WHDH, Dr. Dan Marsh Quiz
WAAB, Quiz
WMEX, Is That So?
4:45—WAAB, Concert Album
WCOP, Legion Auxiliary
5:00—WEEI, Time, Hour
WBZ, Motion Stories
WNAC, Mel A. Stone
WAAB, Dr. Jesus
WMEX, Rosary Hour
WHDH, Academy Award
WCOP, Mission Service
5:15—WBZ, Tolbert
WCOP, News Reporter
5:30—WBZ, Stepmothers
WNAC, Sophia Finney
WAAB, Youth Church
WHDH, Terry O'Toole
WCOP, Movie Chats
5:45—WEEI, News
WCOP, News

SUNDAY EVENING

6:00—WEEI, Silver Drama
WBZ, "Keep Guessing"
WNAC, Clotilda Zappala
WAAB, Health or Nothing
WMEX, 5-Star News
WHDH, Tremont Temple
WCOP, Sunday Symphony
6:15—WMEX, Irish Melodies
6:30—WEEI, Gene Autry
WBZ, Pearson and Allen
WNAC, News
WAAB, Bulldog Drummond
WMEX, Ave Maria Hour
WHDH, Supper Songs
6:45—WBZ, Mrs. Roosevelt
WNAC, Fitzgeralds
WHDH, News
7:00 WBZ, Vespers
WNAC, Dick Kenny
WAAB, Prophecy
WMEX, "Uncle Bill"
WCOP, News
WHDH, Pop Concert
7:15—WEEI, Amb. John G. Winant, Talk
WCOP, Symphony
7:30—WEEI, Screen
WBZ, Daughters of Uncle Sam
WNAC, Handwagon
WMEX, Baptist Church of Quincy
WHDH, Park St. Church Music
8:00—WEEI, World News
WBZ, Catholic Hour
WNAC, Elder Bergen Variety Show
WCOP, News
WAAB, American Forum
8:30—WEEI, Crime Doctor
WBZ, Inner Sanctum
WNAC, One Man's Family
WMEX, Classic Album
WCOP, Morning Mass
8:45—WAAB, Gabriel Heatter
WCOP, Eddie Duchin
9:00—WEEI, Fred Allen's Star Theater Hour
WBZ, Walter Winchell
WHDH, Sports Roundup
WNAC, Manhattan Merry Go Round
WAAB, Name That Band
WCOP, News
WMEX, Gen. Harris Or.
9:15 WBZ, Peggy Lewis
WCOP, Johnny Durkin Or.
9:30 WBZ, Irene Rich
WMEX, Gen. Harris Or.
WCOP, Bill Cunn
9:45 WBZ, Death Valley
10:00—WEEI, Take It or Leave It
WBZ, Good Will Hour
WNAC, Hour of Charm
WAAB, Harry James Or.
WHDH, Opera
WCOP, News
WMEX, Viennese Nights
10:15—WAAB, Dr. Hushah, Chinese Amb. Talk
10:30—WEEI, News
WNAC, Arch Oboler Speech
WBZ, Jimmy Dorsey Or.
WHDH, Defense Song
WCOP, Gene Krupa Or.
WMEX, News
10:45 WEEI, Dance Time
WBZ, News
WCOP, Boyd Raeburn
WHDH, News
11:00—WEEI, Headlines
WBZ, News
WAAB, Dick Rogers Or.
WCOP, News
WMEX, Lucas, Dance O.

PROGRAMS CONTINUED ON PAGE 16

New Providence Yard Gets 32-Ship Contract

WASHINGTON, March 21 (AP)—Contracts for 58 additional merchant ships—26 tankers and 32 emergency cargo vessels—were awarded today by the Maritime Commission.

The contract for the 32 emergency cargo vessels, known as Liberty ships, was awarded to the Rheem Manufacturing Company of Richmond, Calif. They will be built in a shipyard to be constructed at Providence, R. I.

—FOR VICTORY—BUY BONDS—

5 Die in Another U. S. Bomber Crash

MEMPHIS, Tenn., March 21 (AP)—At least five persons were killed when a two-motored Army bomber crashed and burned near the municipal airport today.

Sally Captain Waives Deferment To Join Navy

Harry W. Poole, 23-year-old captain in the Salvation Army, waived his right to deferment as a clergyman and joined the United States Navy today.

"I can do much more for my country on a ship at war than pouring coffee in Tremont st.," he said.

Poole, who lives in Walnut st., Somerville, received a rank of yeoman, third class. He is the first Salvation Army member to enlist here.

—FOR VICTORY—BUY BONDS—

ELSIE ROBINSON writes the woman's viewpoint, discusses everyday affairs and problems, regularly in the Boston American.

Revere Lights to Get Ship Silhouette Test

Army and Navy officials prepared today to begin tests at Revere Beach to determine how far at sea lights of the resort can be seen and how they silhouette passing ships.

The tests were decided on at a meeting at which the Army, Navy, beach concessionaires, civilian defense workers and the Suburban Gas & Electric Co. were represented.

—FOR VICTORY—BUY BONDS—

Allied War Supplies Flowing Into Russia

LONDON, March 21 (AP)—Two British technical sergeants reported today, after their return to London, that British and American war materials are flowing through a northern Russian port to strengthen Soviet military equipment.

'NAZIS' HUB CONSULATE TO YIELD STEEL

[illegible] Nazi consulate building on Beacon Hill today—metal which [illegible] converted into guns and tanks.

The consulate, a three-story structure in Chestnut st. [illegible] distance from the Common was closed after the United States government ordered [illegible] Nazi envoy before leaving the country.

Special commerce [illegible] at 3 tonight [illegible] machineries and similar war [illegible] from Logan Port, [illegible] the steel will be passed [illegible] the Charlestown [illegible] Commission.

As the [illegible] of Beacon Hill [illegible] Massachusetts [illegible] Hill [illegible] [illegible] [illegible]

MONDAY MORNING, MARCH 23

MONDAY AFTERNOON

MONDAY EVENING

TUESDAY MORNING, MARCH 24

TUESDAY AFTERNOON

TUESDAY EVENING

WEDNESDAY MORNING, MARCH 25

WEDNESDAY AFTERNOON

"First On Yr Dial"

THE BOWLING CLASSIC

"Right Down Your Alley"
BROADCASTING OF THE

10th ANNUAL NEW ENGLAND CANDLEPIN ASSN. TOURNAMENT

March 23 to Apr. 11, 1942

EVENTS

FOR MEN—Singles, Doubles, Mixed Doubles and Teams. The same schedules for Women. Amateur class. Any events may be scored on any of the above dates between 9 A. M. and midnight, except the professional men's singles, to be rolled Saturday, April 11th—at 7 P. M.

ENTER NOW!

There are to be many handsome trophies and medals for competing individuals and groups both amateur and professional. Boys and Girls events will also be a feature of the tournament and the night-ly broadcasts, and contestants from all over New England taking part.

!!! SPECIAL !!!
SERVICEMEN'S EVENTS—AWARDS

Soldiers, sailors, marines and their officers will likewise be entered as an added attraction during the competition. Inquire of Radio Station WMEX in Boston for full particulars. The big sporting event of the year for all, and for the first time staged as a combined sporting and broadcasting feature for New England lovers of Bowling.

HUNTINGTON CLUB
255 HUNTINGTON AVE., BOSTON

THIS 1942 TOURNAMENT WILL BE UNDER THE AUSPICES OF RADIO STATION

WMEX
1510

"FIRST ON YOUR DIAL"

WEDNESDAY EVENING

THURSDAY MORNING, MARCH 26

THURSDAY AFTERNOON

THURSDAY EVENING

FRIDAY MORNING, MARCH 27

FRIDAY EVENING

SATURDAY MORNING, MARCH 28

SNUFFY SMITH
WHY DONT YE KNOCK OFF FER A SPELL, HONEY POT, AN' COME UP ON TH' ROOF ? I'D BE PROUD TO SHOW YE HOW A ANTI-AIRCRAF' CANNON WORKS
I'M TERRIBLY BUSY JUST NOW, MR. SMITH- BUT, MY SISTER WOULD LOVE IT - SHE'LL BE HERE SOON AND I'LL SEND HER UP
I'LL GIT EVERYTHING IN APPLE-PIE ORDER
MY THITHTER THAID YOU WANTED TO THEE ME
WAAL ! IF THIS AIN'T A SCANDAL TO TH' WOOD PECKERS!
Billy DeBeck
3-21

Martin Pattern

Pattern 9020 may be ordered only In children's sizes 2, 4, 6, 8 and 10 Size 6, pinafore and bonnet, requires 2¾ yards 35-inch fabric Send fifteen cents (plus one cent to cover cost of mailing) for the Marian Martin Pattern. Be sure to write plainly your size, name, address and style number. There's a gay spring "lift" for your wardrobe in our Spring Pattern Book that's full of easy-to-make, practical, distinctive styles for the entire family. This book is yours for just ten cents.

Send your order to Boston Daily Record, Pattern Dept., 332 W. 13th st., New York, N. Y.

—FOR VICTORY—BUY BONDS—

Christian Science Sermon on 'Matter'

In all Christian Science churches throughout the world The Mother Church, The First Church of Christ, Scientist, in Boston, a lesson-sermon will be read tomorrow on the subject of "Matter."

The Golden Text will be "The fashion of this world passeth away" (I Corinthians 7 31).

WHERE TO SAVE

A small amount added weekly from your pay envelope will make it grow

INTEREST BEGINS ON DATES LISTED

Massachusetts Savings Bank... April 1
Boston Penny Savings Bank... April 10
Union Savings Bank..... April 10
Boston Five Cents Savings Bank April 10
East Boston Savings Bank..... April 10
Eliot Savings Bank ..... April 16
Inst. for Savings in Roxbury.... April 16
Wilder Savings Bank ..... April 16

—SUBURBAN—

Quincy Savings Bank..... April 1
Brookline Savings Bank..... April 10
East Cambridge Savings Bank. April 16

—NATIONAL BANKS—

Deposits in national banks will draw interest from said dates.
The First National Bank of Boston ..... April 1

—CO-OPERATIVE BANKS—

Merchants Co-Op. Bk. Now started on sale.

The Masked Jury

CASE OF EX-WIFE

SHOULD MAN FORGET HER?

LADIES AND GENTLEMEN OF THE JURY: I don't know how many, if any, members of this Masked Jury panel have been married and divorced, but I would like to test the opinion of an unbiased group.

My husband and I have both been married before and I must confess I am not particularly anxious to remember my previous experience.

In fact, I have always felt sensitive about any reference to my past marriage in front of my husband, so you can realize how shocked I was when he told me very casually that he had met his former wife on the street and spent a half-hour chatting with her in a cocktail bar. She is remarried again too.

He said he would like to invite her and her husband over to our apartment one evening; and when I was surprised and annoyed he accused me of being childish. I know he doesn't care anything about her. I'm sure of that because I know the circumstances of their marriage.

But I don't like the idea of entertaining her or even having her in my home. Maybe I'm not very sophisticated but that's the way I feel. I know such things are done by so-called modern people but somehow it seems a little bit too brazen to me.

Do you think a man should be friendly and see his former wife, even though she is married again?

HOW JURY VOTED
Women: Yes, none; No, six
Men: Yes, two; No, four

HABERDASHER: No. It might be perfectly all right so far as morals go, but other people would get the wrong impression and start gossip.

GVERMENT WORKER (woman): No. I think most people who do that are only trying to look smart and modern.

COUNTERMAN: No. The first thing you know everybody would be mixed up and marrying each other again.

HOUSEWIFE: No. I think bygones are better left as bygones. There's nothing to gain by the acquaintanceship.

CLOTHING SALESMAN: Yes. What should people go on being friends instead of acting foolish about it for?

SCHOOL TEACHER: No. I think a thing like that would only prove embarrassing to all concerned, sooner or later.

GOVERNMENT EMPLOYE: No. Since the wife feels that way about the situation I think the husband would be unnecessarily cruel in forcing the friendship.

PERSONNEL MANAGER (Woman): No. Perhaps I'm an old-fashioned woman, but somehow it strikes me as being in bad taste.

RADIO SINGER (Man): Yes. People might as well be civilized about matters of that kind. I approve of it heartily.

FARM AGENT: No. I've heard of people doing those things but they all seem to be the type who take marriage very lightly.

MANICURIST: No. The trouble is, her husband isn't very sensitive and he should think more of her feelings.

Copyright, 1942, King Features Synd., Inc.

Love

Jilted--Girl Keeps Ring

DEAR MISS FAIRFAX:

I went with a girl over two years and we were engaged. She left the city and wrote me that she wants to break it off. But she didn't return my ring. Do you think I should look around for another girl or wait for her to return to me?

J. H.

This former girl of yours should have returned the ring immediately. I hate to come to such an unfavorable conclusion, but it seems that a number of girls are engaged in the enterprise of collecting engagement rings.

Boys have written that they are still paying for diamonds conferred upon young ladies who broke the engagement as soon as they got the rings. In the case of girls so lacking in the ordinary decencies of life, would be well to write them that, as the froth is broken, it's time to return the ring.

CROSSWORD PUZZLE

(Copyright by King Features Synd., Inc.)

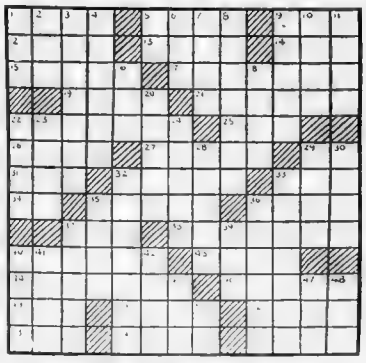

ACROSS

1—Decrease
5—Winglike
9—Cut
12—Red sea port
13—Unharmed
14—Clinging plant
15—Direction
17—To parley
19—Exile
21—Mountain gorge
22—Escaped
25—Spread for drying
26—One of the Apostles
27—Elector
29—Toward
31—S-shaped worm
32—Yielded
34—Drinking vessel
36—Symbol of selenium
35—Bind
38—A tissue
37—Machine part
48—Everlasting
49—Mohammedan ruler
43—Contemptuous jeer
44—Someone else
46—Scandinavians
48—Footlike part
50—Verbal
52—Father
54—Female sheep
54—City in Nevada
57—Strip of wood

DOWN

1—Rate
2—Stir
3—Excitable
4—Involve
5—Like
6—Tuck up
7—At a distance
8—Told
9—Black and blue
10—Baking chamber
11—Funeral p.le
16—Secreted
18—Affirm
20—At no time
22—Insulates
24—Urn
27—Elude
28—Bony structure of the mouth
29—Russian city
30—Precious gem
32—Translucent chemical compound
33—Situated at the center
35—Lure
36—Soldiers
37—Near
39—Long period of time
40—Track
41—Afresh
42—In this place
45—Husband
47—Watering place
48—Consume
51—Behold

Average Time of Solution: 34 Minutes.

Solution on Page 13

SERVE CREAMED EGGS DURING LENTEN SEASON

6 hard-cooked eggs
2 cups medium white sauce
2 tbsp. tomato ketchup
6 slices buttered hot toast

Cut eggs in eighths lengthwise; heat gently in white sauce seasoned with ketchup; serve on toast. Makes 6 servings.

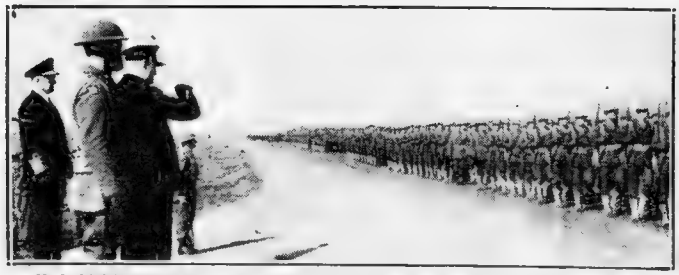

U. S. TROOPS IN ICELAND PASSING IN REVIEW BEFORE WINSTON CHURCHILL

MacArthur's Fighting Buddies Overseas

PRESENTED BY THE PICTORIAL REVIEW AND THE GREEN MAGAZINE IN ANOTHER GREAT—

PICTURE BOOK

WITH TOMORROW'S

Sunday Advertiser

WOMEN'S ROLES IN THE WAR...

Femininity Does Bit in Democracy's Struggle

London Pals

Exchanging autographs does for an excuse as these uniformed London girls make friends with members of the American Expeditionary Force there.

U. S. Nurses

in pursuit for [illegible] women

"There He Is, Right There" [illegible]

News Photo of her son, taken on the deck of [illegible], bound for Australia. Her son, [illegible] 20, air corps gunner, is shown seated among his companions . . . and in inset.

Meteorologist

[illegible]

MacArthur's Fighting Buddies Overseas Picture Book

WITH TOMORROW'S

SUNDAY ADVERTISER

OUR DAILY CITATION: To the members of the Brookline American Legion Post who are turning over their World War souvenir tank to the salvage division of the Massachusetts Public Safety Committee. Melted down and moulded into a 1942 model, this tank may be the difference between defeat and victory for the United States in some battle of the future.

GOVERNOR SALTONSTALL says he is going to lead the fight for a "square deal" for New England in the rationing of fuel oil and gasoline.

"We believe rationing should be on a national basis, as this is the only equitable and effective system," the Governor states.

"As I see it, no section should be penalized more than another in this period of wartime emergency."

We cannot imagine any fair-minded Washington official's disputing that statement.

After all, this is EVERY American's war. All citizens, the Texas Ranger as much as the Vermont woodsman, will share the FRUITS of victory. Common sense and justice therefore demand that all citizens share in the SACRIFICES leading to victory.

Even the outspoken Harold L. Ickes seems sympathetic, for he is quoted as saying:

"There is something to be said for gasoline rationing on a nation-wide basis to conserve rubber."

The gentlemen in the capital should come down to earth and face facts. This is not the time for pipe-dreaming or flights of fancy.

It is quite possible that a fuller and more intelligent use of available railroad tank cars might make the impending shortage less serious than the pessimists expect it to be.

But it is unlikely that tank cars can effectively replace the many ocean-going tankers which have been sunk by enemy submarines.

The better solution, and perhaps the only one, would be the construction of a pipe-line from the oil fields to the New England area.

Of course, this would require thousands of tons of iron and steel, but not more tons than are gathering rust and dust today in automobile graveyards, junk piles and abandoned trolley lines.

The Roosevelt Administration did not oppose the laying of a pipe-line ACROSS New England last summer to carry petroleum to Canadians.

So how can this American government voice objection to the laying of a similar pipe-line to carry petroleum to its own American citizens who live IN New England?

The Administration should remember that petroleum which flows through the Canadian pipe-line is transported to the Maine coast in tankers.

If too many of these tankers are sunk, there will be little or no petroleum to be pumped across New England to Canada.

But a pipe-line that would keep petroleum flowing into New England would also keep petroleum flowing into Canada.

In fact, it is hardly an exaggeration to say that if tanker sinkings continue on their present scale, the Canadian pipe-line may become useless without a pipe-line to New England.

OUR CAMPAIGN to have municipalities remove useless rails from streets and turn them over to war production factories is beginning to bear fruit.

Public Works Commissioner George C. Hyland informs us that he has just received the Federal Government's permission to employ WPA labor in salvaging Boston car tracks.

More than 2100 tons of precious metal will be reclaimed—enought to build a whole fleet of war tanks.

But why restrict this patriotic activity to Boston? Why not make it obligatory in all cities and towns of the nation?

To win this war, to construct highly necessary pipe-lines and to keep the wheels of defense industries turning, America needs every pound of iron and steel that can be found.

It is too late to recover the scrap metal that was foolishly shipped to Japan during the past decade.

We can only hope that it will not come back to us in the form of shells and bullets.

But it is certainly NOT too late to dig up and USE all the iron and steel that was not sent across the Pacific to Japan.

If a city or town lacks money to pay for the exhumation of trolley rails, that city or town can always appeal to its able-bodied men to form volunteer metal reclamation armies.

REPRESENTATIVE PADDOCK of Illinois has introduced a bill in Congress to give the SEC discretion to suspend the mandatory "death sentence" provisions of the Public Utility Holding Act during the emergency.

However, the Congressman has stressed the wrong reasons for taking such sensible action.

The inconvenience to security holders and financial markets, which he emphasizes, are vastly less important to the American people than the critical need of ACCELERATING THE OUTPUT OF POWER IN WAR TIME.

With equipment limited, power executives should be set free to get THE MAXIMUM AMOUNT OF POWER out of EXISTING turbines.

They should not be deterred from this essential work by side shows at Washington incidental to internal reforms which have been RENDERED OBSOLETE BY WAR CONDITIONS.

On The Side

-:- -:- By E. V. DURLING

Courage is the price that life
Exacts for granting peace;
The soul that knows it not
Knows no release from little things.
—AMELIA EARHART.

ABOVE is an excerpt from a brilliant and inspiring poem by the lost flier. Miss Earhart was a clever writer of verse, though she devoted little time to writing . . . "The War Comes to Us" is a book you should own. Is a series of news photographs of events from 1919 to 1942, with concise caption comment by John Paul Adams. I have had this book only a couple of days and have looked it over about 20 times. Among the news pictures are some of the most powerful indictments of the aggressor nations I have yet seen. Particularly that picture of a Chinese baby sobbing its heart out as it sits alone in the ruins of a Jap bombing raid on Shanghai.

SIDELIGHTS: Nita Naldi puts cream on sliced tomatoes . . . First of the auto slogans was Oldsmobile's "Nothing to Watch but the Road" . . . In England, gasoline is taxed equivalent to 15 cents a gallon; cigarettes 18 cents a pack . . . Many manicurists have tried to crash the films, but Arleen Whelan is the only nail-polisher so far to make good in the cinema field . . . "Twenty-two Million Cars will Be Off the Highways" is the headline of a yarn dealing with gasoline and tire restrictions. As to how much the inactivity of automobiles will affect the tax situation it can be recalled that in 1939 it was said that $1 in every $7 paid the United States in taxes was paid by automobile owners.

SAYS HE: *"It can easily be seen you have not the intestinal fortitude to get strongly behind the idea of compelling women to live up to what they agreed when marrying. That is to obey their husbands,"* writes a San Franciscan. *"Only men of weak characters let women rule them. On the wall of my wife's room I have put up a series of rules which I demand she follow. Some of these are: Do not use too much lipstick. Do not apply make-up in public places. Do not wear too much jewelry. Have meals ready on time. Do not discuss your private affairs with women friends. Do not wear low-cut evening gowns."*

ALMOST CONFIDENTIAL: Eighty-eight per cent of women would rather work for a man than for a woman. The reason probably being that it is easier for a woman to impose on a man executive than on a female boss . . . In cities booming from defense industry activities the jewelry business in said to be unusually good . . . *"You know everything. What is a young whale called?"* asks a Baltimorean. Young whale is called a calf. But I think this should be changed. It is too confusing. "Whaleite" would be better.

PLEASE NOTE: Here's something to paste in your hat or on your desk. It is by John Galsworthy: *"I shall pass through this world but once. Any good thing that I can do, or any kindness I can show to any human being, let me do it now—for I shall not pass this way again"* . . . Barbara Stanwyck has 47 tailored suits. Or should I say tailor-made suits? A maid who had a cousin whose next door neighbor had a friend whose sister knew a girl whose aunt was once a maid for Miss Stanwyck told my girl friend this . . . A kind, gentle and sympathetic man "makes a better husband than a lover." So states a feminine contemporary. Says she: *"A kind man leaves something to be desired because he does not have the brutality and casualness that a woman needs as an occasional whip to keep her in shape."* I thought women liked kind and sympathetic men best of all. Shows you how ignorant I am.

FILM STAR BARBARA STANWYCK
Has Wardrobe of 47 Tailor-Made Suits

THIS AND THAT: If World War I had continued to June, 1919, there would have been 4,000,000 American soldiers in France. If we could get millions of soldiers to France in the last big fuss we should be able to get at least 500,000 to the Philippines to help MacArthur win the current war . . . *"Who originated the saying 'You can't take it with you?'"* asks a Seattle subscriber. Couldn't say, sir, but no doubt this inspiration came from the Bible's Timothy vi, 7: *"For we brought nothing into the world and it is certain we can carry nothing out"* . . . If a woman who was beautiful in her twenties and thirties remains a good looker in her forties, it proves her husband knows how to treat a woman. So claimed the Elder Dumas.

PASSING BY: Molly Gibb. America's best-looking feminine trainer of thoroughbred race horses. Molly is from Reno, Nev. She is trying to breed a filly to win the Kentucky Derby. So far, Regret is the only filly to win that classic. That was in 1915. The best thoroughbred of the feminine gender in history of American turf was the black mare, Imp. Whenever Imp won a race the band at the track played "My Coal Black Lady" . . . John Steinbeck. Novelist. Responsible for "Grapes of Wrath," a book about the poor that made the author rich. Mr. Steinbeck holds the novelists' record for amount paid for a divorce settlement; the figure being $212,000.

DID YOU KNOW? There are 11 places named Hollywood in the United States. And also 22 Clevelands, 18 Albanys, 25 Springfields and 14 Brooklyns. Not only that, in our fair land there are 17 towns named Berlin, 11 Romes and four Tokyos!

The Campbell Girl

"I was simply saluting the shavetail, when I had to scratch my nose with my thumb!"

Dorothy Kilgallen

Broadway's Voice

WRITER LAUDS IRISH IN AMERICA

By Dorothy Kilgallen

NEW YORK, March 21—If there was a kind of a smile on the face of Broadway March 17 and a wink in its eye and an unusual amount of music in the air, you may as well know that the day of the year had something to do with it.

Yes, a great day for the Irish is a great day for Broadway, too. All through the year, and down through the passing years when you look at the history of the Great White Way, the magic island of Manhattan has had about it much that is like the magical Emerald Isle. Perhaps the breeze in Times Square is nothing at all like the soft wind that comes over the green fields of County Mayo on a Spring evening, but the same sentimentality is deep rooted in both places alike. So is the love of music and gaiety and good friends. The quick tear. The ready laugh.

Sure, and more than a touch of blarney.

* * *

MAUREEN O'HARA

GREEN HAS ALWAYS been a vivid part of Broadway's kaleidoscope, and those who wore it have given the street much of its laughter and sweetness and fine art and true comedy. Start with George M. Cohan with the unquenchable twinkle in his eye—song and dance man, philosopher, patriot. Or start with Victor Herbert and the music that came from his Irish heart . . . Go on to John McCormack with his voice that was so radiant and so full of love, and to Spencer Tracy with his plain freckled face and his great talent, and to Jimmy Walker, symbol of this town, with his sentiment and his gift of gab—"Joe, you are a fine Negro boy, who has placed a rose on the grave of Abraham Lincoln."

* * *

BROADWAY'S BOX OFFICE legend was "Abie's Irish Rose." Tin Pan Alley is rollicking to the tune of "Rose O'Day" and, in honor of St. Patrick, the phonograph albums of homes all over the nation bulge with recordings of "Ireland Must Be Heaven," "Dear Little Town in Old County Down," "My Wild Irish Rose" and "Sweet Rosie O'Grady." Discs worn with use still preserve the nostalgic sweetness of Chauncey Olcott singing "Macushlah."

Vaudeville, when it was brightest, owed much to Ireland. Almost every joke in the heyday of the two-a-day was about Pat and Mike. Remember the Rooneys? The Foys? Will Mahoney, dancing on a xylophone? Gallagher and Shean? Remember how the strains of "Little Annie Rooney" always meant a soft-shoe dance was on its way? Remember how the entire nation, in love with a girl called Mabel Normand, sang and hummed and whistled, "Mickey, Pretty Mickey?"

Irish names, they were, and Irish songs they sang.

* * *

AND LOOK at the Irish now on Broadway and in Hollywood from Broadway. Hear their names—Morton Downey with his sweet silver voice and the blue eyes of a child, and Jim Tully with his red hair and homely, beguiling face and gift of words, and Barry Fitzgerald with his beautiful, wry merriment . . . George Murphy, Pat O'Brien, Jimmy Cagney . . . Geraldine Fitzgerald, Maureen O'Hara, Maureen O'Sullivan . . . Tyrone Power, named for a county in Ireland . . . Brian Aherne, George Brent, John O'Hara, Steve Hannagan, Jack Spooner, Jimmy Cannon, Sean O'Casey, James Farley.

Those are the Irish of Broadway and the suburbs of Broadway.

* * *

THE LUCK OF THE IRISH is everywhere to be seen on Broadway. Never did it make a better story for the sports writers and the cafe chroniclers and the sob sisters than when it entered the life of a husky son of Eire named Braddock. James Braddock he was, out of work and ashamed of the home relief he was getting for his little brood and unhappy. And at an age when most prize fighters are retired or on the downward path, Jim Braddock became heavyweight champion of the world, and proudly returned the money he had once taken from the relief bureau, and became, for hundreds of columns and millions of words of type, "The Cinderella Man."

An Irishman, that.

* * *

THE IRISH are scattered around Broadway like shamrocks in a field. There is Spike Harrigan at Bill's Gay Nineties, sitting at the piano wearing a derby and laughing his way through the lyrics of "I Brought Me Harp to the Party." There is Pat Harrington enlivening the gay atmosphere at the Club 18 by hopping around to the tune of "Don't Tread on the Tail of Me Coat."

Ah, the Irish are inescapable. It's no wonder that the most talked of novel and screen heroine of the age was named Scarlett O'Hara.

BOSTON *after* DARK

By GEORGE HOLLAND

WITH THE ST. B[illegible] CLUB, hangout of the sta[illegible] being razed to make room [illegible] for a parking space, the idea struck [illegible] night club owner at once that the famous old [illegible] would have been an ideal home for a class restaurant . . . It's too late . . . This department's Washington scouts report that Secretary of the Navy Knox will be transformed shortly into either a diplomat or a co-ordinator.

RADIO COMEDIANS are planning a mass appeal to Leon Henderson to name a successor to sugar and rubber, as gags having to do with both shortages are now worn out . . . The Coast Guard boys are going to be honor guests at a [illegible] fete to be held next month at the Copley Plaza . . . And an organization known as Bundles for America, Inc., is staging a show at Symphony Hall the night of April 26 under the auspices of its Boston branch . . . Mrs. Ralph Emerson, president of the local unit, says that proceeds will be used to buy wool for knitting garments for sailors . . . But the highlight of the show itself will be a public wedding [illegible] of the First Naval District [illegible] a bride . . . So [illegible] will be held [illegible] be permitted [illegible] Do's It" [illegible]

COME TO [illegible] and her [illegible] show [illegible] Boston theaters and [illegible] movie stars, radio singers and several [illegible] be advised to [illegible] . . . AGVA, Equity, and the various [illegible] to concentrate on a drive against [illegible] war activities with USO being advanced as the [illegible] for all affairs.

DELIGHTFUL, DE-LOVELY ETHEL MERMAN is in town . . . For an hour or so at dinner, the triple-star combination which made "Anything Goes" the greatest musical comedy of the Threadbare Thirties was re-united here in Boston . . . In case you have forgotten—and how could you?—that show starred Miss Merman, William Gaxton and Victor Moore, and before the curtain had been rung down on a thrilling world's premiere at the Colonial Theater on Christmas Night, 1935, four Cole Porter tunes had been given to the world . . . They were "It's DeLightful, It's De-Lovely," "I Get a Kick Out of You," "Anything Goes," and "You're the Tops" . . . Miss Merman, it seems, sang them all . . . Well, Ethel is now Mrs. Bob Levitt (he's a New York newspaperman) and she was in town only for a visit with such old friends as Messrs. Gaxton and Moore, and Mrs. Frank (Gloria Claire) Schmandt, wife of the Boston department store executive . . . The group dined at the Fox and Hounds and Ethel and her husband then saw Gaxton and Moore in their third-last performance of "Louisiana Purchase" . . . Miss Merman's plans? She is to become a mother—in August.

ETHEL MERMAN EXPECTS STORK IN AUGUST

Star and Husband on Visit to Boston

THE RKO-BOSTON IS LINING up stars galore . . . Jimmy Durante will co-star with Ina Ray Hutton Thursday next and for the usual week following . . . Then (in order) will come Guy Lombardo, Chico Marx and Count Basie, all with their respective bands . . . Co-starring with Basie will be Maxine Sullivan . . . Ann Corio's judgment in choosing "White Cargo" as a starring vehicle has been certified as excellent by the movie producers, although Ann has closed the show and it is not uncertain that she will be appearing this spring season at the Old Howard for one week at least . . . The movies have purchased the "talkie" rights to "White Cargo," and the success of "The Shanghai Gesture," which was panned unanimously by the critics, has prompted the purchase . . . So Ann apparently knew a good thing in entertainment! . . . Afterthought: Don't miss Frances Fay at the Mayfair!

Hollywood Today

Hedy LaMarr

HEDY LAMARR GETS PRIZE ROLE

By Louella O. Parsons

HOLLYWOOD [illegible] register [illegible] everyone and [illegible] shouting hurrah [illegible] the highly delectable role of J[illegible]

In the whole colorful Pearl Buck novel Jade is the most exciting, most [illegible] character. Just as much as I shouted down the idea of He[illegible] playing the business woman Marvin, in "H. M. [illegible] Esq.," just that much do I applaud the choice of the exotic, dark eyed LaMarr for the young Chinese wife.

John Considine [illegible] Young will play the Chinese [illegible]

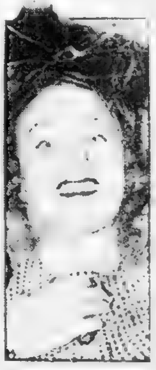

GRACE MOORE

[illegible] Coward's "Conversation Piece" [illegible] "Prima Donna," for Paramount.

* * *

AFTER "SERGEANT YORK" and "Ball of Fire," it was obvious that Howard Hawks could write his own ticket at the studios and Howard, apparently, is writing tickets all over town.

Universal is the latest to bag him on a contract calling for one picture a year for three years.

If you ask me, "U" is concentrating on directors, what with Alfred Hitchcock, Gregory La Cava, Frank Lloyd and now Hawks all lined up on fat director-producer contracts.

Well, a lot of movie-wise people feel a picture is only as good as its director. Before Hawks reports for his first Universal film (the idea is a secret) he goes first to Warners for "Air Force."

* * *

SNAPSHOTS OF HOLLYWOOD COLLECTED AT RANDOM: Linda Darnell and Eddie Albert are the week's most surprising twosome.

Al Vanderbilt makes another of his week-end flights to New York, but he will be back to see K. T. Stevens in just a few days.

Garbo, on the M-G-M lot for the first time in months, surprised everyone with the bright red lipstick she was wearing.

Joe E. Brown, in Alaska, is doing wonderful work entertaining the boys in camp, dog sledding from camp to camp.

Rufe Davis, Republic's cowboy star, and his wife, have a date with the stork.

That's all today; see you tomorrow! But Robert Tobey says: *"From Atlantic to Pacific bond sales should be terrific."*

LOVELY LINDA DARNELL

Spring Romance Principal

BLONDIE TUFFY SNUFFY SMITH POPEYE JIGGS TIM TYLER

ALL AMERICAN COMIC SECTION

ANNIE ROONEY SKIPPY THE PHANTOM MANDRAKE SECRET AGENT X-9 DR. BOBBS

Dagwood Gets a Tip on Salesmanship

BLONDIE

NOPE—WE DON'T NEED AN AUTOMATIC CAN-OPENER
RING
OH, GOLLY, NOW THERE'S SOMEBODY AT THE FRONT DOOR
SAY, DIDN'T I JUST TELL YOU AT THE BACK DOOR, THAT I DIDN'T NEED A CAN-OPENER?
YES, BUT THIS TIME IT'S HORSE-RADISH!
CHIC YOUNG

BOOGIE WOOGIE

MY FEET HURT, JIM! HOW FAR DO YOU THINK IT IS TO THE HOUSE?
SEARCH ME! WE'LL JUST FOLLOW "ROUTE 99" 'TIL WE RUN INTO A TRAFFIC COP!
THIS IS BETTER!! NOW I CAN GO ON FOR HOURS!
THAT WON'T BE NECESSARY, ACCORDING TO THE MAP WE'RE PRACTICALLY ON THE FRONT LAWN NOW!
HMM.. NOT A TRACE OF A HOUSE ANYWHERE.
MAYBE THE WHOLE THING IS A GAG AND THE CASTLE IS IN THE CLOUDS!
LOOK, JIM!!

TUFFY

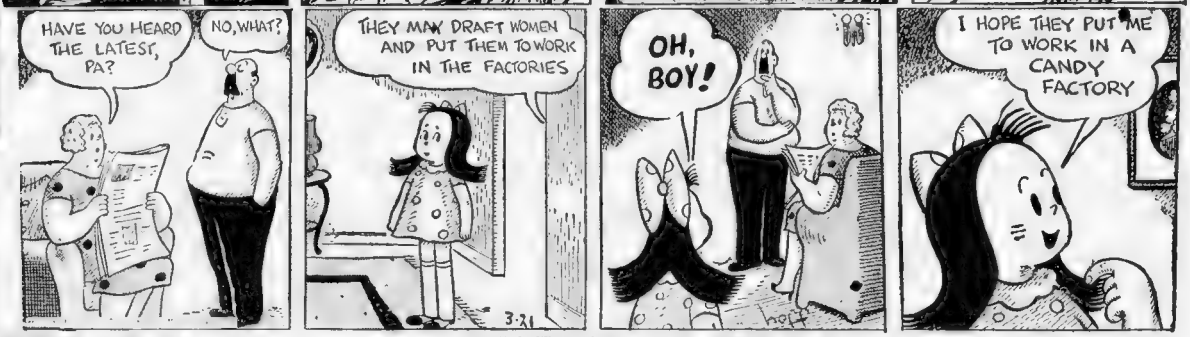
HAVE YOU HEARD THE LATEST, PA?
NO, WHAT?
THEY MAY DRAFT WOMEN AND PUT THEM TO WORK IN THE FACTORIES
OH, BOY!
I HOPE THEY PUT ME TO WORK IN A CANDY FACTORY

KEEP SMILING

". . . and imagine my astonishment when I discovered, after the blackout was over—that I'd taken refuge in a bank vault!"

Spring Finds Benito Back On Balcony

By ARTHUR "BUGS" BAER

Distributed by International News Service

Adolf isn't the first golfer who got a sunstroke playing winter rules.

When he blames his defeat on the Russian weather it means Adolf is a liar who needs the wind at his back.

Now he is calling on the Hungarians, Rumanians, Spaniards and Italians to illustrate his lectures.

And on a balcony in Rome on the first day of spring Benito is ambushed behind a potted geranium.

P.S. Adolf allows nobody to give him the Nazi salute. It reminds him of how high the snow was in Russia.

MacARTHUR'S FIGHTING BUDDIES OVERSEAS — Another new Picture Book with the next Sunday Advertiser.

LAFF-A-DAY

"Now, Henry, we're not wasting money because the electric heater has been on all day. It's not ours, I borrowed it from next door!"

POPEYE

DON'T BE SO JEALISS, OLIVE—YA KNOWS I WOODEN LOOK AT NO OTHER DAME ESCEPT YOU
I KNEW YOU WERE THE DEPENDABLE TYPE
HELLO
THAT HUSSY! THE NERVE OF HER—WHY I THINK SHE'S UGLY, DON'T YOU?
POOEY!
I SAID ——
WELL, FOR—
YEH, SHE SURE IS, OLIVE—YEH, I SEZ SHE IS
HOT DOG!
3-21

JIGGS

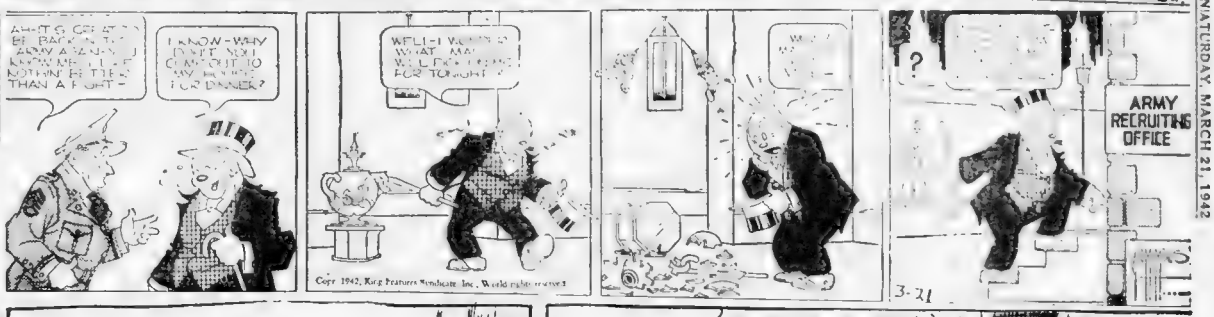
I KNOW—WHY DON'T YOU COME OVER TO MY HOUSE FOR DINNER?
WELL—I WONDER WHAT MA WILL HAVE FOR TONIGHT
ARMY RECRUITING OFFICE
3-21
Copr. 1942, King Features Syndicate, Inc., World rights reserved.

SKIPPY

ANNIE ROONEY

GEE, ZERO—THE SKY IS ALL DARK AN' CLOUDY AN' IT'S GETTIN' COLDER OUTSIDE—IT KINDA GIVES ME THE WIM-WAMS 'CAUSE I'M SCARED MAYBE IT'S GONNA BE FROSTY TONIGHT
BEFORE I WAS A FARMER, I USED TO THINK FROST WAS GRAND 'CAUSE FROST COULD PAINT PICTURES OF CASTLES, GARDENS AN' FUNNY FACES ON THE WINDOW-PANE, AN' I USED TO LAFF—
BUT WHEN YOU'RE A FARMER YOU DON'T LAFF AT FROST—YOU DON'T FEEL LIKE LAFFIN' AT ALL 'CAUSE IF THE FROST GETS REAL FROSTY IT FREEZES THE LITTLE SEEDS YOU'VE PLANTED IN THE GROUND
AN' IF THE LITTLE SEEDS ARE FROZEN, THEY CAN'T GROW—WHEN THE FROST IS ON THE PUMPKIN, THE FARMER JUST LAFFS—'CAUSE FROST CAN'T HURT A BIG PUMPKIN—BUT WHEN THE FROST IS ON THE PUMPKIN SEED, IT MAKES THE FARMER FEEL BAD ALL OVER
DARRELL McCLURE

DR. BOBBS

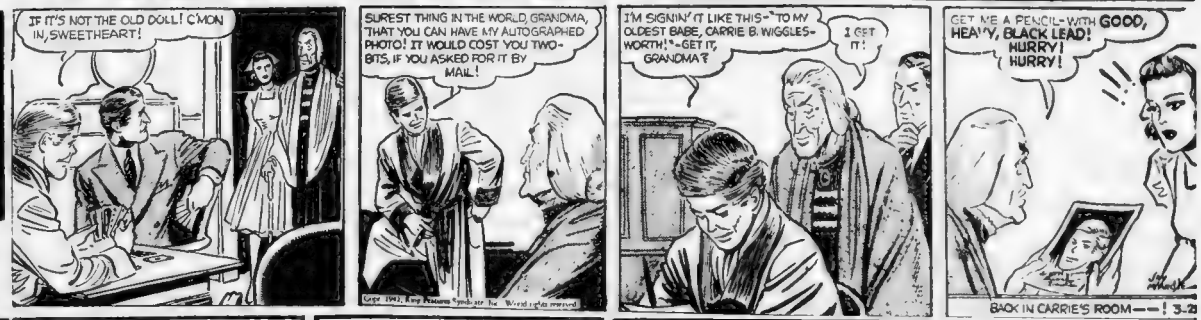
IF IT'S NOT THE OLD DOLL! C'MON IN, SWEETHEART!
SUREST THING IN THE WORLD, GRANDMA, THAT YOU CAN HAVE MY AUTOGRAPHED PHOTO! IT WOULD COST YOU TWO-BITS, IF YOU ASKED FOR IT BY MAIL!
I'M SIGNIN' IT LIKE THIS—"TO MY OLDEST BABE, CARRIE B. WIGGLES-WORTH!"—GET IT, GRANDMA?
I GET IT!
GET ME A PENCIL—WITH GOOD, HEAVY, BLACK LEAD! HURRY! HURRY!
BACK IN CARRIE'S ROOM——! 3-21

HENRY

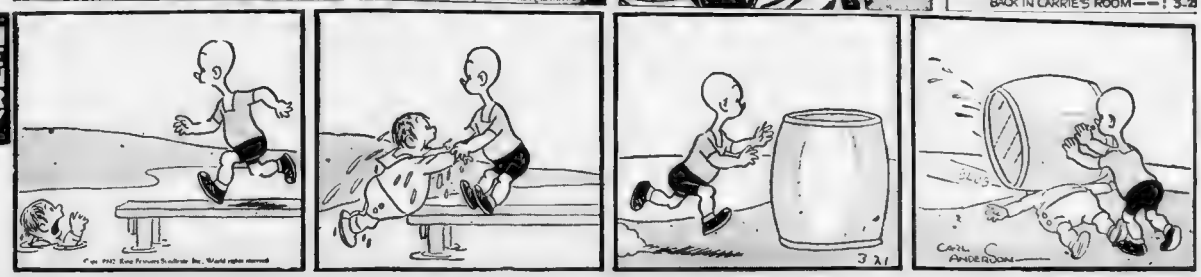

THE PHANTOM

OW--MY HEAD--WHAT'S HAPPENED TO US?
WE'RE BEING HELD BY A SMALL JAP TANK UNIT. THE LEADER, KURAKI, SPEAKS ENGLISH.
HE SAID HE'D BE BACK AT SUNDOWN TO QUESTION US. HE--HE'S A BEAST.
WHY DID I EVER LET YOU GET INTO THIS?
WE'RE ONLY--A FEW MILES FROM THE DEEP WOODS--IF ONLY WE COULD GET WORD TO--THE PHANTOM--!
MIGHT AS WELL WISH FOR THE MOON.
WHAT'S THE MATTER?
IT'S KURAKI. HE'S COME BACK--OH BYRON, FOR THE FIRST TIME IN MY LIFE--I'M REALLY AFRAID!
CONTINUED--

MANDRAKE

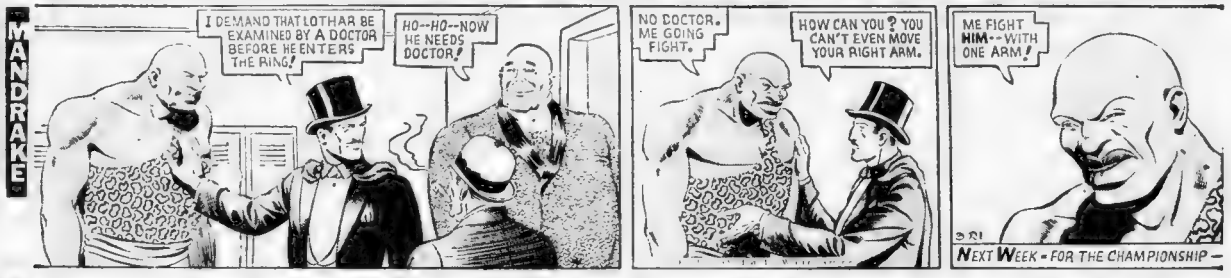
I DEMAND THAT LOTHAR BE EXAMINED BY A DOCTOR BEFORE HE ENTERS THE RING!
HO--HO--NOW HE NEEDS DOCTOR!
NO DOCTOR. ME GOING FIGHT.
HOW CAN YOU? YOU CAN'T EVEN MOVE YOUR RIGHT ARM.
ME FIGHT HIM--WITH ONE ARM!
NEXT WEEK - FOR THE CHAMPIONSHIP--

TIM TYLER

WHAT'S THIS? YOU SAY YOU'VE ACTUALLY UNCOVERED A BOOTLEG OIL REFINERY BACK IN THE HILLS? BUT WHO'S AT THE HEAD OF IT?
WHOEVER'S BEEN SNEAKING IN HERE TO DOCTOR THE COMPANY'S RECORDS OUGHT TO KNOW THAT ONE!
YOU SEE, SPUD AND I TRACED A HIDDEN PIPE-LINE WE FOUND BURIED UNDER A RIVER BED, TO THE SECRET CAMP! THERE WE SAW HUGE OIL TRUCKS BEING LOADED WITH PETROLEUM AND DRIVEN AWAY!
INCREDIBLE! LET'S FOLLOW ONE OF THOSE DISGUISED OIL TRUCKS AND LEARN EXACTLY WHERE--
ONE MOMENT, MR. HAWKS--
JUST HOW DID YOU KNOW THE TRUCKS WERE DISGUISED?
WH-WHY, UH--D-DIDN'T YOU SAY--- I MEAN-ER--UM--

SECRET AGENT

STILL SOME LOOSE ENDS TO BE TIED TOGETHER IN THE CAPTAIN HEIL EPISODE BILL...NOW HE RECEIVED HIS FUNDS TO CARRY ON HIS SABOTAGE WORK, FOR ONE THING!
FLACKIE WAS ONLY ONE OF THE R'NG...THERE MUST BE OTHERS! THEY MUST BE UNCOVERED!
YEAH!
HEIL WON'T SAY WHERE HE LIVED...THE PLACE MUST BE LOCATED, THOUGH--AND SEARCHED...THERE'S THE PHONE!
I'LL GET IT, X-9!
FOR YOU, X-9! WASHINGTON CALLING!
BEGINNING MONDAY...LADY DIPLOMAT

THEY'LL DO IT EVERY TIME

AS A PERSONAL FAVOR - JUST DASH OFF A QUICK SKETCH OF 50 OR 60 GUYS AROUND A BANQUET TABLE. I GOT ALL THEIR PHOTOGRAPHS HERE. AND THIS GUY IS HANDING A WATCH TO THIS GUY AND SAYING "GOODBYE, JOE, GOOD LUCK." NOW, WHATEVER YOU DO DON'T SPEND MORE THAN TWO OR THREE MINUTES ON IT.
JUST A 2-MINUTE SKETCH? MICHELANGELO, HIMSELF, COULDN'T TURN THAT JOB OUT IN LESS THAN A WEEK
YEH-HE CAN DASH THAT OFF LIKE I CAN ILLUSTRATE THE FALL OF THE ROMAN EMPIRE.
DO A NICE JOB, FALL-IF THEY HAVE DOUGHNUTS AT THE BANQUET, HE'LL BRING YOU BACK A COUPLE OF HOLES.
I MADE A CHRISTMAS CARD FOR HIM. HE REMEMBERED ME WITH ONE OF THE CARDS.
WHY ARTISTS WEAR THICK GLASSES - THEY'LL DO IT EVERY TIME.
STANLEY WORTHINGTON, PHILADELPHIA

ROOM AND BOARD

I THINK YOUR IDEA OF MAKING THE YARD INTO A VICTORY GARDEN IS GRAND, UNCLE BERT...BUT KNOWING THE JUDGE AND ROBIN, I DON'T THINK YOU'LL GET VERY FAR WITH THEIR DIGGING. BEYOND THE FIRST CROP OF FISHING-WORMS!
O.K. I'LL BE RIGHT THERE, NIECE, TO KEEP 'EM ON THE JOB!... ... BESIDES, I'M GOING TO START BOTH OF 'EM TAKING MY VITAMIN PEP PILLS.... ... 6 X APIECE, DAILY!
AND THE JUDGE SLIPPED HIS SLEEPING-PILLS IN UNK'S BOTTLE

FOR BEST RESULTS USE
RECORD-AMERICAN WANT ADS

Army Boxers in Garden Show

THE ARMY WILL go on parade behind flying fists at the Garden on Monday night when six sturdy boxers from Camp Devens and four mitt wielders from Camp Edwards sweep into action in the New England A. A. U. finals. It will be the first time in the history of the sectional championships that boxers from the Army have entered.

Lieut. William F. Barnes of Camp Devens and Capt. Leslie Spinks of Camp Edwards communicated with Gene Driscoll, chairman of the boxing committee of the New England A. A. U., and asked for the right to enter teams. The Army officers asserted they had some first class boxers in their respective camps, and that they were anxious to have them compete.

The Army considers boxing a morale builder. Chairman Driscoll has staged several amateur boxing shows at Army camps, and he was anxious to give the service men an opportunity to toss punches in the New England championships. Camp Devens then entered six boxers and Camp Edwards four, and these boys will make things very interesting for the other contestants.

• • •

Golden Glove Boxers

These are three Golden Glove boxers of top ability on the Camp Devens team which will have boxers in the 118, 126, 135, 147, 175 and heavyweight classes.

The records of the Camp Devens boxers are impressive. Pvt. Steve Parks, the 118-pounder, was a semi-finalist in the 1940 Golden Gloves championship. He is a fast, shifty boxer and tosses leather with each hand.

Pvt. Dominic Locascio is a featherweight. He has exceptional boxing skill and has proved a hard hitter.

Pvt. Wally Shumacker is the 135-pounder and Pvt. Eddie Tirell the welterweight. They have won their honors in camp competition.

Camp Devens has a light heavyweight who will have an even chance to leave the ring as champion. He is Pvt. John Manning of Camp Devens. He is a veteran of Detroit and Chicago Golden Glove tournaments. He has proved his ring worth under fluttering fire. It will take a better than the average run of light heavyweight to win from Manning.

Joe Louis is not the only Army heavyweight who can toss leather successfully. Camp Devens will send Pvt. Henry "Hammering Hank" Buda to the Garden on Monday night. Buda reached the semi-finals of the Golden Glove show in Chicago two years ago. He is rated as a terrific hitter and he will make a stout bid for the heavyweight title. It looks as if he at least has an even chance of winning it.

• • •

Camp Edwards Boxers

Capt. Leslie Spinks sees his Camp Edwards team will have a fine showing. Private Carle Libertory of Fitchburg will compete in the 126 pound class. In 1940, while weighing 118 pounds, Libertory won the Canadian army championship.

Private William Forgett, who will compete in the 147 pound division, is the Camp Edwards champion at this weight. In a recent tournament, he won three bouts by kayoes.

Corporal Carlos Intenarelli, Natick, a former Massachusetts State 147 pound champion, will represent Camp Edwards at 160 pounds.

Sam Zmockie, hardest hitting light heavyweight in Army ranks will complete the team from Camp Edwards.

• • •

Risk 3 Titles

Three New England champions will toss their titles into the ring on Monday night. The ring kings are Tony Peppi, 112 pounds; Jimmy Mulligan of Lowell, 160 pounds who holds the national as well as the New England title, and "Chuck" Prendable of Winthrop who furnished a startling upset when he won the heavyweight championship last season.

Prendable is one of the hardest hitting amateurs in the country. "Chuck" is in fine physical condition, and he is confident he will batter the opposition into submission.

There will also be three former New England champions in action. They are Romeo Paris, Fitchburg, 135 pounds; Paul Conley, South Boston, 160-pound ring king who now battles at 175 pounds, and Pat Devine of Cambridge, a former heavyweight title-holder.

The balance of the entry list is studded with stars. Included in the list are the following youthful punch flingers:

Joe Hebert, Lowell, a Golden Glove and Diamond Belt winner at 112 pounds.

Ed Gullage, sparkling Chelsea 118-pounder.

Roy Andrews of Lowell, brother of Dave, who will compete in the 118-pound division.

Bobby Zollo, Providence, Golden Glove and Diamond Ring winner.

Johnny Bullitt, Harvard, junior and intercollegiate champion.

Steve Kronis, Boston, former Massachusetts State champion at 126 pounds.

James Sauer, Cambridge, All-America 135-pound champion, and Diamond Belt title holder.

Willard Buckless of Saugus All-America star, and winner of numerous New England titles.

Tom McGrath, Roxbury, and Sam Kinos, Chelsea, at 147 pounds. Joseph Fishera, Lawrence and William McKenzie, East Boston, at 175 pounds and Peter Louthis, Cumberland, R. I., New England All-American winner, in the heavyweight division.

It is a grand array of fistic talent, and there is certain to be intense action in the Garden ring.

—FOR VICTORY—BUY BONDS—

Bicarbonate Pill Excellent For Court Star

KANSAS CITY, March 21 (AP)—A little sugar-coated pill of bicarbonate of soda will do wonders for a basketball player.

Just ask Forsty Cox, Colorado coach.

Midway in the first half of the Buffs' Western N. C. A. A. playoff game with Kansas last night, Pete McCloud developed a stomach cramp.

The team called time out. McCloud gulped down a pill.

It must have helped, for the big seven scoring champ tossed in 19 points to pace Colorado to a 46-44 victory.

WYATT HEADS SOUTH

BUCHANAN, Ga., March 21 (AP)—Whitlow Wyatt, Brooklyn pitcher still holding out for a big pay increase, will head for the Dodger Florida training camp tonight without contract but with the intention of getting everything settled. He wants $20,000.

BRUINS ON SHORT END IN OPENER WITH HAWKS

EN ROUTE TO CHICAGO, March 21—Last December there was a cry raised through the N. H. L. "break up the Bruins," and here it is the eve of another Stanley Cup playoff session and the same Bruins are unwilling favorites over the fourth place Chicago Blackhawks.

Much has happened since last December, and now instead of being a prohibitive favorite in Series A, the Rossmen get under way in Series B, best two out of three, against the Hawks in Chicago tomorrow.

And it's all because the yen "break up the Bruins actually came, but not in the way planned. The Krauts, the greatest two-way line in modern hockey history, are now in the R. C. A. F.; Capt. Dit Clapper is in civies and through for the year, while Bill Cowley, without a peer as a playmaker, is back playing after a seven-week absence with a broken jaw. He'll play with an iron mask.

It's only a remnant of what was the greatest machine ever assembled in hockey. Just raw courage and a great goalie in Frankie Brimsek kept the Rossmen from falling apart.

ROLLING IN HIGH

But they hung on. And today, even though they will enter the first game on the short end of 10-7 wagering, many still insist that the Bruins are the "dark horse" in the wild and hard to figure Stanley Cup playdown mixup.

This opinion is based on the fact that once these newcomers got into the swing of the things, the Bruins started to come. In their last four games they have rolled up 23 goals and any club that can flash red lights that often must be considered a true threat.

This first series with the Blackhawks should go a long way in determining the Bruins' hopes for what's to come.

The Hawks are always a dangerous playoff club and with Earl Seibert back in action, they figure to be tough. Without Seibert, the team just can't function as was proven when they fell apart here two weeks ago without him and were humbled, 9 to 1.

Just how this lopsided score is going to react tomorrow night is hard to tell. It may make the Bruins too cocky or it could give them just the confidence they need. On the other hand, it certainly will give the Hawks much more respect for the Boston outfit and keep them on their toes or it may possibly get them pressing which would help Les Bruins no little.

These are just observations which must be ironed out tomorrow night.

BRIMSEK BIG EDGE

The squad of 16 Bruins who are now en route to Chicago just radiate confidence. After all, Cowley now has a game under his belt and should be much more effective; Co-Capt. Eddie Wiseman has fully recovered from his Chelsea house; Jack McGill the professional rookie, as the boys can see no reason for him cooling off in a hurry and for 101 other reasons, this club is really light-headed.

Then there's a little matter of one Frankie Brimsek who just happens to be the greatest goalie in hockey. It's a cinch that this won't hurt the cause of the Bruins any. His mates know what to expect from him at all times.

The same can't be said for rival goaler Sam LoPresti who can be awfully good on occasions and can really go sour at other times.

It is because of LoPresti, the Hawks have their hope crossed.

DON HEINICKE JOHNNY KELLEY LES PAWSON

As They Appeared Before Start Today

Kelley Top Choice As 20-Miler Starts

A field of close to 60 road racers broke from the Medford starting line this afternoon promptly at 3 o'clock in the annual North Medford Club's 20-mile marathon. Johnny Kelley of Arlington, many times winner of this gruelling test, was the favorite but faced stiff competition as the pack fled from the Park st. starting line.

A brisk breeze was blowing as the race opened and the air was crisp, ideal for the racers.

Kelley and one other top contenders played it safe at the start, content to warm up gradually. A few of the inexperienced boys started off like mikers. A small crowd witnessed the start, but it was estimated that many thousands would watch the race before the finish, due shortly before 5 o'clock.

Arlington Johnnie has copped this event six times in eight starts, his victory last year placed him at the top of the list as the runner to beat. But Kelley faced plenty of opposition from all corners, especially from the North Medford club with Milkman Joe Smith topping the list.

PAWSON 3-TIME WINNER

Smith wound up third last year but later copped the National Marathon Championship at Yonkers, N. Y., only a few strides ahead of teammate Fred McGlone, who was also to be in the running.

Leslie Pawson, winner of the B. A. A. marathon from Pawtucket, could be counted on to be close to the front at the finish. Pawson has taken first place in this run three times, being the only other plodder with Kelley to ever repeat a victory.

TARZAN ENTERED

Other well known [illegible] entered the run, including Joe Donato, Len Thomas, Joe Semple, Hale Andersen, Lloyd Evans, Tarzan Brown, Eric and Frank Brown and Archie Hoxie.

The run starts at Lowell Junior High School, on [illegible] Fellsway West to Elm st., to Woodland rd., around Spot pond to Fellsway to Pleasant st., left to Malden sq., right to Main st., Malden st., to Medford, Medford sq. to Highland ave., to Mudsock ave., to Fellsway to Shore dr., right to Mystic ave., to Medford sq., to Tufts sq., Medford st., to Mystic ave., Broadway to Boston ave., High st. to West Medford sq. to High st. to Medford sq., to Salem st. to Fellsway, left to Park st., and finish at starting line in front of Roberts school.

—FOR VICTORY—BUY BONDS—

Yesterday's Results

[illegible]

NAMES, NUMBERS AT MEDFORD

[illegible]

Today in Sports

HOCKEY

Johnstown vs. Boston Olympics at Boston Garden, 8:30 p. m.

FOOTBALL

Tufts Varsity Club dinner at University Club, 6 p. m.

TRACK

North Medford Club 20-Mile Run, starts at Park st., Medford, 3 p. m.

Boston College vs. M. I. T. informal dual meet at Briggs Field, Cambridge, 2:30 p. m.

DAVE WILSON'S GRADED HANDICAPS AT TROPICAL

For Monday, March 30

REGAL BOY—LIGHT CHASER—BOLO TIE

FIRST RACE—Purse $1000, special weights, maidens, 2-year-olds, 4 furlongs:
(Mud selections—Regal Boy, Light Chaser, Bolo Tie.)

P.P.	HORSE	WGT.	JOCKEY	ODDS	COMMENT
18	Regal Boy	116	No boy	3-1	Best if started
5	Light Chaser	116	No boy	3-1	Wide prior race
3	Bolo Tie	116	Wholey	6-1	Last race good
6	Styx	116	W. Wright	5-1	Works well enough
2	Tip Your Hat	x111	Strickler	6-1	From good barn
10	Akron Town	116	No boy	8-1	Last below par
14	Total Victory	116	Thompson	10-1	Last race fair
13	Forest Fire	116	No boy	12-1	Last best yet
1	a-Back Play	116	No boy	12-1	Improvement needed
7	Daring	116	No boy	15-1	Must show more
9	a-Plucky Teddy	116	No boy	12-1	Not much in debut
8	Burning Sands	116	McCombs	15-1	First start, good works
17	Chance Oak	116	No boy	20-1	Outrun all starts
12	Exemption	116	No boy	20-1	Far back recent outing
11	Immokolee	116	No boy	20-1	Nothing only start
4	Halcyon Rock	x111	No boy	20-1	First start, no line
16	Dizzy Izzy	116	No boy	20-1	First start, no line
15	By Chance	116	No boy	20-1	First start, no line

a-W. Zakoor-J. Garbarino entry.

HANID—ALJACK—HANDY JUSTICE

SECOND RACE—Purse $1000, claiming, 4-year-olds and up, 6 furlongs ($1500):
(Mud selections—Hanid, Aljack, Handy Justice.)

P.P.	HORSE	WGT.	JOCKEY	ODDS	COMMENT
6	Hanid	x104	Strickler	2-1	Brilliant trials
4	Aljack	114	McCombs	5-1	Improved last race
7	Handy Justice	x109	No boy	5-1	Improved last time
9	High Plaid	116	Clark	6-1	Some good races
15	Tiberius	116	No boy	6-1	Last two good
16	Rissa	x106	Duncan	10-1	Impeded prior race
10	Norsweep	111	Mertle	10-1	Last race good
3	Ginocchio	116	Robutt	12-1	May have needed last
2	Argos	116	Moore	12-1	May be closer
13	Royal Blue	116	Jemas	12-1	Some good races
11	Frontier Jane	109	DeLara	12-1	Improvement needed
12	Meritorious	114	No boy	15-1	Nothing lately
17	Burnt Bridges	x111	No boy	20-1	Must improve
14	Moonlite Bobby	116	No boy	20-1	No fit mine
1	Parading	111	No boy	20-1	May better this
5	Young County	116	Pierson	20-1	Recent form dull
13	Cautivo	116	Boling	20-1	Poor form
8	Good Actor	116	No boy	20-1	Far back in last

WISE HOBBY—BROWN BEN—BORDER'S BOY

THIRD RACE—Purse, $1000, claiming, 4-year-olds and up, 1⅛ miles. ($1250-1000):
(Mud selections—Wise Hobby, Brown Ben, Border's Boy.)

P.P.	HORSE	WGT.	JOCKEY	ODDS	COMMENT
17	Wise Hobby	111	No boy	8-5	Strictly the class
15	Brown Ben	110	O'Sc'lock	3-1	Improved prior race
6	Border's Boy	x103	No boy	4-1	Hot and cold
11	Grandioso	110	No boy	5-1	Last helped
4	My Bobby	x103	No boy	15-1	May be sleeper
1	War Ace	108	No boy	8-1	Some good races
12	Abyssinia	108	No boy	10-1	May better this
16	Bold Risk	x103	No boy	10-1	Improvement needed
18	Long Pass	105	No boy	12-1	Would surprise
7	Lady Lyonors	103	No boy	15-1	Idle since N. E.
5	White Hope	110	No boy	15-1	Last two poor
14	War Emblem	110	Wholey	15-1	Late form dull
13	Placer Inn	x100	No boy	20-1	Seldom close
9	Inmate	108	No boy	20-1	Far back in last
10	Easy Task	x96	No boy	20-1	Poor form
8	Beau Do	110	No boy	20-1	Trailed in last
3	Morning Mail	110	Jemas	20-1	Poor form
2	Elooto	105	No boy	20-1	Poor form

FLAMING HIGH—MAR LE—BALLINDERRY

FOURTH RACE—Purse $1000, claiming, 4-year-olds and up, 6 furlongs ($2000):
(Mud selections—Flaming High, Armor Bearer, Ballinderry.)

P.P.	HORSE	WGT.	JOCKEY	ODDS	COMMENT
11	Flaming High	116	Scuba	6-1	Best needed
6	Mar Le	116	Thompson	5-2	Improved prior race
8	Ballinderry	x106	Brunelle	5-1	May go well
10	Armor Bearer	116	W. Wright	3-1	May be good thing
9	Yarnith	x106	Strickler	8-1	Last just fair
5	Boy Angler	116	Martinez	5-1	May better this
12	Commencement	111	Haskell	10-1	Outside chance
2	Down Six	114	No boy	12-1	Improvement needed
1	One By One	116	Clark	15-1	Recent form dull
7	St. Dismas	114	Lemmons	15-1	Last race poor
3	Floataway	116	McAndrew	20-1	Last two poor
4	Mattie J.	111	Meade	20-1	Must improve

MIXER—AIRSPRING—PORTABLE

FIFTH RACE—Purse $1000, claiming, 3-year-olds, 6 furlongs ($2500):
(Mud selections—Mixer, Airspring, Portable.)

P.P.	HORSE	WGT.	JOCKEY	ODDS	COMMENT
10	Mixer	113	Thompson	3-1	Good figure
2	Airspring	x111	No boy	5-2	Back in form
3	Portable	111	Meade	5-1	Won longer race
9	Sonny Casey	113	No boy	6-1	Last helped
4	Albatross	113	W. Wright	4-1	Last hardly true
1	Fate	108	No boy	10-1	Improvement needed
7	Yellow Ballad	x103	Strickler	10-1	Last race good
6	Islams Islam	113	Pollard	12-1	Improved prior race
8	New Flower	x103	Strickler	15-1	Far back last two
5	Jayne Davis	108	Pierson	15-1	Stranger; no line

AUGURY—DOUBT NOT—DAILY DELIVERY

SIXTH RACE—Purse $1200, allowances, 4-year-olds and up, 6 furlongs:
(Mud selections—De Kalb, Augury, Porter's Cap.)

P.P.	HORSE	WGT.	JOCKEY	ODDS	COMMENT
3	Augury	117	Wholey	4-5	Big figure
1	Doubt Not	116	Thompson	6-1	Hot and cold
6	Daily Delivery	114	Clark	5-1	Good trials
4	De Kalb	117	Howell	4-1	Last hardly true
2	Bull Reigh	120	Meade	8-1	Must improve
5	Porter's Cap	120	Haas	10-1	Must improve

LIGHT SWEEPER—LOVELY DAWN—CURWEN

SEVENTH RACE—Purse $1000, claiming, 4-year-olds and up, 1¼ miles ($2000):
(Mud selections—Light Sweeper, Lovely Dawn, Curwen.)

P.P.	HORSE	WGT.	JOCKEY	ODDS	COMMENT
3	Light Sweeper	x109	Brunelle	5-2	Best needed
8	Lovely Dawn	109	No boy	5-2	Good as ever
7	Curwen	116	Young	3-1	May go well
5	Rahanee	x106	Campbell	10-1	Long shot possibility
6	Banker Jim	114	Milligan	5-1	Holds enough class
4	Grand Central	x109	No boy	6-1	Last hardly true
1	Burning Stick	116	Roberts	10-1	Nothing last two
2	Country	114	W. Wright	15-1	Last race poor

SINGING HEELS—SABULUS—CATCH-ME-NOT

EIGHTH RACE—Purse $1000, claiming, 4-year-olds and up, 1⅛ miles ($1250-1000):
(Mud selections—Dunade, Singing Heels, Catch-Me-Not.)

P.P.	HORSE	WGT.	JOCKEY	ODDS	COMMENT
17	Singing Heels	116	Meade	3-1	Two straight
15	Sabulus	x109	Strickler	4-1	Won last easily
2	Catch-Me-Not	106	Clark	5-1	Woke up prior race
6	Dunade	110	No boy	5-1	Last hardly true
1	Handiboy	113	Haas	4-1	High early speed
3	Junco	x106	No boy	5-1	May better this
11	Navarin	110	No boy	8-1	Good form on grass
13	Epaminondus	110	No boy	8-1	Last race good
5	Dogo	111	DeLara	10-1	Late but Ev true
18	Wayriel	x103	No boy	10-1	Improvement needed
16	Nigal Fay	x102	No boy	10-1	Inconsistent sort
4	French Trap	x103	Brunelle	12-1	Last two poor
10	Crimson Glory	110	Pierson	15-1	Must improve
12	Geneva Cross	110	Harris, J.	15-1	Recent form poor
7	Hope Diamond	103	No boy	20-1	Last race fair
9	Pirate Ship	x100	No boy	20-1	No recommendation
8	Pick Out	x109	Hart	20-1	Far back lately
14	Porset	110	Huff	20-1	Never close

LIBERTY SAND—BARRYMORE—BOLD TURK

NINTH (SUB) RACE—Purse $1000, claiming, 4-year-olds and up, 6 furlongs ($1500).
(Mud selections—Liberty Sand, Barrymore, Bold Turk.)

P.P.	HORSE	WGT.	JOCKEY	ODDS	COMMENT
7	Liberty Sand	116	Haas	2-1	Best now
10	Barrymore	114	No boy	4-1	Must better
11	Bold Turk	x111	No boy	6-1	Improved
5	Commivion	x109	No boy	6-1	Last good try
12	Torch Gleam	x111	Rogers	8-1	May better this
4	Baltee	116	Clark	10-1	Last helped
9	Perlette	111	No boy	10-1	Outside chance
3	Noble Boy	116	Torres	10-1	Improved prior race
8	Greenski	x111	No boy	12-1	Must improve
18	Valdina Rebel	114	No boy	15-1	Some good races
2	Sergeant Bob	x109	O'Wright	15-1	Far back in last
1	Grandeur	114	No boy	15-1	Would surprise
6	Tetranal	109	No boy	15-1	Nothing in last
15	Trace Boy	x111	No boy	20-1	Last race poor
13	El Juez	116	Widman	20-1	Far back last two
17	Maegay	109	Pollard	20-1	Not for mine
14	R. Marquis	x104	No boy	20-1	Never close
16	Happy Winner	114	No boy	20-1	No recommendations

Tropical Results

FIRST—Night Tide (Milligan) 7.50, 3.20, 2.80; Bad Cold (Martinez) 2.90, 2.60; Arched (Strickler) 3.70. Off 2:03. Also. Kay's Pride, High Luck, Old Whitey, Queen Echo, Sea Chanty, What Hae, Chigre, Stuart B., Comendador II.

DOUBLE—Night Tide, Putitthere $18.20

SECOND—Putitthere (Meade) 4.00, 2.80, 2.20; Implicit (Strickler) 7.20, 3.10; Mersa Matruh (McCreary) 2.30. Off 2:37½. Also: Battle Lark, Maupeace, West-Ho, Out Front, Lookout Rascal.

THIRD—Victory Drive (Haas) 2.50, 2.30, 2.20; Rubber City (Caffarella) 3.50, 2.30; My ffaca (Thompson) 2.30. Off 3:13½. Also: Tea Clipper, Is I Aint, Southern Yam, Dont's Key, Glecomar.

FOURTH—Strong Arm (Thompson) 10.40, 5.40, 3.70; Balmy Spring (Meloche) 4.50, 3.60; Victory Bound B(runelle) 3.80. Off 3:47½. Also: Army Song, Beau Brannon, Votum.

FIFTH RACE

1—Mistlying (Thompson) 5—Michigan Street (Pierson) 3—Town Hall (May)
2—Lieb Light (Strickler) 6—Boot Hugh (Wall) 10—Off Key (Luce)
3—Spread Eagle (Meade) 7—Marmeduke (W. Wright) 11—Showbird (Young)
4—Gay Fat (Scurlock) 8—Praiseworthy (Rogers)

FIRST	SECOND	THIRD
2	3	1

MANOWAR
25¢ AT ALL STANDS — SPORTS AND TURF WEEKLY
Free Code — TROPICAL-YELLOW 32-70-80-40 — See Page 2
Editor's Special — TROPICAL-IRENE 97-53-87-47 — See Page 16
All Stands 25¢ or send $1 for 5 issues MAN O WAR, 152 West 42nd St., N. Y. C.

MASTER CLOCKER
AMERICA'S LEADING RACING WEEKLY
35 Cents—At All Newsstands
Trial Subscription—3 Weeks for $1
417 So. Dearborn St., Chicago, Ill.
TODAY'S FREE CODES
TROPICAL—TEA-ROD-VEX-PUR-RED
TROPICAL—THE-ICE-VEX-HOB-PUR
LIKE CODE—TROPICAL—TAR-SHY-INK-OIL-DIM

25¢ AT ALL STANDS — FLYING HORSE WEEKLY — 110 W. 34 St., N.Y.C.
FREE! "Dark Hoss" TODAY!
Just Get Issue No. 12 to Decipher
TROPICAL—OBT-SIT-JUG-LAM-TAN
Better Still, Only $1.00 pays for next 5 issues and one Famous Wise Owl Sleeper as a SPECIAL Premium—Free!

Toney Betts Weekly — TURF TICKER
At All Newsstands Everywhere 25c
TODAY'S "ACTION" HORSES
TROPICAL—PANAMA-38-27-41-39
TROPICAL—AMERICA-47-33-22-35
Send $1 for 5 Issues & TUESDAY'S SPECIAL
Turf Ticker, Roosevelt Bldg., New York City

WINNING HORSE
Newsstands 25c—5 Issues Mailed $1
SATURDAY CODE SPECIAL
TROPICAL—WRITE-FOR-WAS-ILL-OFF
GET NEW ISSUE NOW
Deciphering Key Given on Page 2. Rush
WINNING HORSE, 10 N. Clark, Chicago, Ill.

Pete Reiser Renews Drive For Title

Harold Patrick (Pete) Reiser is beginning his 1942 [illegible] life of baseball's youngest champion of the National League. And is one of the leading swashbucklers of the spring in Florida, with his pace of the last few days particularly impressive, he gets this week's designation as the man of the week in sports.

Only 23 years old as of St. Patrick's Day, the Dodgers' young outfield star is threatening this spring to retain his place in stardom and to prove that his performance of last season was no flash in the pan.

He batted .343 in that mad 1941 pennant dash, when the Dodgers came banging home with the flag, and he was one of the big reasons for their success.

In the first seven games played by the Dodgers in this year's grapefruit league, [illegible] turned in an average of .370 and while he was slowed up yesterday, when he made only one hit in five trips, it didn't matter much, as the Dodgers pounded the World Champion Yankees by a one-sided 12 to 4.

Reiser has been in the majors only since 1941 [illegible] he hit .293 for the Dodgers, then really found [illegible] when he won the batting crown and also led [illegible] with 117 hits with 21 doubles and 17. He also stole [illegible] and [illegible] the spring champ [illegible] percentages.

And he is showing [illegible] things along the same [illegible] this spring also.

—FOR VICTORY—BUY BONDS—

NEW NORTH-SOUTH CHAMP

PINEHURST, N. C., March 21—At long last there is a new North and South women's golf champion—Louise Suggs of Lithia Springs, Ga. She beat Mrs. Estelle Lawson Page, of Chapel Hill, champion for the last three years, 1 up, in the final round.

—FOR VICTORY—BUY BONDS—

Tropical Mutuels

1—2—7 Races	[illegible]
1—2—3—7 Races	$201.10
7 Races	$257.50
Three Races	$111.50
Five Races	$157.00
Seven Races	$257.50

FOR VICTORY—BUY BONDS—

Exhibition Baseball

By the Associated Press

SATURDAY

At Miami, Wash. (A) vs. New York (N).
At Deland, Fla.: Reds (N) vs. Pirates (N).
At Hollywood: Philadelphia (A) vs. Brooklyn (N).
At St. Petersburg, Fla.: New York (A) vs. St. Louis (N).
At Lakeland, Fla.: Detroit (A) vs. Cincinnati (N).
At Los Angeles, Chicago (A) vs. Chicago (N).
At Sarasota, Fla.: Brooklyn (N) vs. Boston (A).
At San Diego, Cal.: Chicago B (N) vs. San Diego (PCL).

SUNDAY

At Sanford, Fla.: Boston (N) vs. St. Louis (A).
At Sarasota, Fla.: Boston (A) vs. Detroit (A).
At Los Angeles: Chicago (A) vs. Chicago (N).
At St. Petersburg, Fla.: New York (A) vs. St. Louis (N).
At Hollywood: Philadelphia (A) vs. Pittsburgh (N).
At Miami: New York (N) vs. Washington (AA).
At Clearwater, Fla.: Cleveland (A) vs. Kansas City (AA).
At Tampa, Fla.: Brooklyn (N) vs. Cincinnati (N).
At San Diego, Cal.: Chicago B (N) vs. San Diego (PCL).

BENNETT RATINGS
WE SHOW A PROFIT
If you had played the same amount on every one of our Top Horses at Fla. YOU WOULD HAVE SHOWN A PROFIT!!
When we produce winners like these it's no wonder—
Saynomore $27.70
Generosity $5.70
START TODAY FOR A WEEK
$1.00 Daily—$5.00 Weekly—Payable in Advance — Mailed Overnight — Copyrighted Daily
25 TREMONT STREET, BOSTON
CAPitol 6567-6568

OLYMPICS AT FULL STRENGTH FOR PLAYOFF BATTLE TONIGHT

The Boston Olympics will be seeking their first playoff win in three starts tonight at the Garden when they square off with the Johnstown Blue Birds in the concluding game of their 2-game home-and-home series.

Coach Hago Harrington and his club which suffered its second defeat last night in Johnstown by a 6-4 count are expected to arrive from the western Pennsylvania town late today accompanied by the Blue Birds.

Harrington is a bit downhearted over his team's showing last night. The Hublmen played without the services of eight of their regulars, a fact which Ladislaw Kubus rubbed in decisively through the spectacular play by Johnny Fitzgerald who hung up the first two aided by Ray Chaisson. It was washed out late in the contest and the Blue Bird went on to score the winning tallies after the midway mark of the third period.

Tonight, however Harrington expects to completely surprise the visitors as the eight boys who were unable to make the trip, will be ready for action and should give the locals their first play-off win.

Gerry Desrosiers Danny Sullivan, Al "Fishy" Sullivan, Don Mellor, Eddie Barry, Gerry Bauer, Hec Rousseau and Junie Allen are the ones who will be available.

Harrington plans to start Danny Sullivan at center with Gerry Desrosiers and newcomer Don Veigel at wings. This trio worked together Wednesday night for the first time and Hago was pleased with their work. They accounted for more than half the nine goals the Olympics scored that night against Atlantic City.

JACK DYTE
Johnstown Defense Star

Ray Chaisson, Fishy Dumond and Don Mellor will team up for the second time. As a third unit, it is expected that Harrington will use Bauer at center with Georgie Blake and rough Al DuPuy from New Haven on the wings.

Eddie Barry and Al Baranowski will be the relieving defense pair with Ty Anderson and Cy Pegler working first at the points.

Johnstown which finished in a three-way tie with Boston and New York but was awarded third place on the basis of goals scored, will have 11 men on hand tonight. This is their entire squad.

Frank Ceryance, voted recently the "most valuable" in the Eastern League, will be making his first appearance in the Johnstown cage since he was given the award.

After tonight's contest, the Olympics won't see action until Wednesday night when they entertain Washington at the Garden in another play-off game.

OLYMPICS	JOHNSTOWN
Dumond, lw	lw, Galbraith
Chaisson, c	c Coombs
Mellor, rw	rw, Dyck
Anderson, ld	rd, Anderson
Pegler, rd	ld, Dyte
Polich, g	g, Ceryance

Boston spares—Sullivan (Desrosiers, Veigel, Bauer, Blake, DuPuy, Baranowski, Barry.
Johnstown spares—Boll, McCartney, Kowalski, Marco, Gigliotti.
Face-off—8:40 p. m.

—FOR VICTORY—BUY BONDS—

Amateur Playoffs

Johnstown 6, Olympics 4
Atlantic City 3, Baltimore 0.
New York Rovers 7, Washington 3.

Mile-a-Minute Cinch for Skiers

By "TAP" GOODENOUGH

Speed on skis is really becoming streamlined. A new women's record for the precipitous Suicide Six course at Woodstock Vt., was recently set by Rebecca Fraser of Woodstock. The flying Miss Fraser schussed the big hill in the terrific time of 44.4 seconds, smashing the record of 46 seconds which was established two seasons ago by Doris Leslie and tied by Kathleen Hartiman the same day.

Taking the average maximum grade on Suicide Six, it has been estimated Miss Fraser was going as fast as 60 miles per hour in some spots during her run.

During the last running of the American Infernox Race on Mt. Washington, clockers in Tuckerman Ravine declare that Toni Matt, the winner, schussed the Headwall at about 70 miles per hour. That was really traveling.

Several years ago in Germany, skiers were timed riding down a very steep ice-coated hill, and they were said to have attained a speed of 100 miles per hour over the 150 yard stretch.

WINGED BOARDS!

The Swiss Ski Club of Engadine once attempted to determine the greatest speed that could be attained over the ground by an unassisted human body. The great Swiss skier, Chiogna, was used in the experiment over an electrically timed and very steep ski trail. He wore racing skis which were longer, wider and heavier than the ordinary type. The track was set out on the side of an Alpine peak at an angle of 37 degrees, with five electrically-controlled stations shunted into a 150 meter sector. Chiognes average on the whole stretch was 65 miles an hour, but over the steepest part, he reached 81.7 — was fully 15 miles considerably faster than the speed of ski jumpers after landing and much more than the speed of high divers upon entering water. Winged boards, indeed!

* * *

SKI SCRIBBLINGS: The Schussverein Ski Club of Boston will hold its annual invitation downhill race Sunday on the twisting Bear Mountain Trail at Bartlett, N. H. A large field of the East's best racers are expected to compete, most of the entrants being those who participated in the Appalachian Mountain Club's race on the Wildcat Trail last Sunday. If Finn Ferner, Harvard ski captain, and Bob Meserves, Dartmouth star, finish in another dead-heat, they will demand a re-match.

In conjunction with Derby Week, there will be a costume slalom at Pico Peak, Vermont, today. Prizes will be given to the most original and beautiful "he" and "she" costumes. The Derby will also be run today on Sunset Schuss . . . The SIX visiting South American ski stars, four from Chile and two from Bolivia, who have toured American ski spots, studying Red Cross first aid training and the national ski patrol system, will return to South America at the end of this month.

Having a membership in excess of 7000 . . . the Toronto Ski Club Rates for men, women and children are $4, $3 and $2 per year, respectively. The Seattle Ski Club recently held a "Forgotten Man" tournament. It was for cross-country racers.

—FOR VICTORY—BUY BONDS—

GEORGE IN NAVY

BUFFALO, N. Y., March 21 (INS)—Ed (Don't) George, former heavyweight wrestling champion, today signed his papers as a lieutenant senior grade, in the Naval Reserve.

ELI CAN MAKE 'LITTLE SLAM' IN TITLE SWIM

By LOU BLACK

NEW HAVEN, Ct., March 21 (AP)—If Johnny Meyer of Greenwich, Yale's brilliant breast stroke star, finishes a thesis in sufficient time, the powerful Elis squad may score a clean sweep today and wind up with 10 of the 11 Eastern Intercollegiate Swimming League's crowns.

Coach Bob Kiputh's great collection of aquatic aces put their claims to championship of the little world this afternoon when they were scheduled to unwind the final dash in two heats of a second.

UPSETS HIS CAPTAIN

After Ed Heller of the University of Pennsylvania captured the 440 yard free style in 5:04.7, Kiputh's boys 4-4 seconds, just ahead of Ed Hall of Massachusetts State and Jack Lilley of Yale, Elis swimmers triumphed in the 150-yard back stroke, 220 yard free style, one-meter dive and 300 yard medley relay as expected.

Heuber, and Rene Chouteau of Yale, who surprised by beating out Captain Howie Johnson—his teammate—in the 220 yard free style, are new champs. Repeaters, all Yale, are Lou Dannenbaum, 150-yard back stroke; Jim Cook, one-meter dive, and the 300-yard medley relay team, which yesterday consisted of Dannenbaum, Ed Davidge and Ed Pope.

ONLY A FEW PAGES TO GO

Titles up for completion today are Cook's three meter dive, Chouteau's 300-yard medley, Johnson's 100 yard free style, Yale's 400-yard free style relay and the 200-yard breast stroke, all of which the sons of Eli are favorites either to retain or win. Parke of Princeton won the breast stroke last year but has been graduated.

The only hitch appears to be in the breast stroke and that's where Meyer comes in. Without Johnny, it's a toss up. Should co-captain of Army, Joe Jodka of Mass. State, John Podgorski of Concord (W. Va.) Teachers and Charley Gantter of Rutgers are rated fairly even.

None of them has equalled Johnny's time of a fraction over 2:35 however. Meyer, as senior must have his thesis ready soon to graduate. The latest report was that he was on the last few pages.

—FOR VICTORY—BUY BONDS—

Leafs, Rangers Open Playoffs

TORONTO, March 21 (AP)—All the cripples on both the New York Rangers and Toronto Maple Leafs [illegible] except Lorne Carr, Leaf defenseman will be in shape for tonight's opening game of the Stanley Cup playoffs—the world series of the ice.

Alfie Pike, versatile Ranger center drilled with the [illegible] Carr and Bucko McDonald [illegible] The Blue Shirts [illegible] bear [illegible] Montreal [illegible]

New York [illegible] Leafs [illegible] Toronto [illegible] two [illegible] even money choice. A sell-out crowd already is assured and standee tickets also [illegible]

Ambrose Asks More School Night Games

An appeal for more night football for high school teams was the featured address this morning at Harvard as the Teachers' Association discussed school athletics.

John Amarose, coach of Worcester High School of Commerce and a former college and pro football headliner, delivered the talk on the subject: "Is night football desirable for secondary schools?"

Ambrose stated that night football was the best solution to the problem of financing the entire school sports program. He said that many schools which draw only small crowds on either Friday or Saturday afternoons can attract several thousand fans for night games.

Extra money from night play can be used to amplify the sports program, to purchase insurance protection for the competitors, and to enable schools to keep everyone on the squad who wishes to play football, he said.

Ambrose said that the chief objection to night football was that it might keep youngsters out too late, but that that can be overcome by starting games promptly so that the final whistle comes about 9.30 p. m.

Earle MacLeod principal of Haverhill High, was another featured speaker, on the topic: "Who should be eligible for school sports."

Sports Mirror

By the Associated Press

Today a year ago—Joe Louis, 202, stopped Abe Simon, 254½, in thirteenth round at Detroit before crowd of 18,908.

Three years ago—Frankie Pytlak catcher, walked out on Cleveland Indians after dispute with club officials.

Five years ago—One hundred and three nominations made for annual Kentucky Derby on May 8.

—FOR VICTORY—BUY BONDS—

RETIRES FOR DURATION

SALT LAKE CITY, March 21 (AP)—Holder of many world records, Mayor Ab Jenkins has announced abandonment of his car racing hobby for the duration.

Make Santa Anita Induction Center For Enemy Aliens

SANTA ANITA, Cal., March 21 (INS)—The change wrought in America by the war was typified at palatial Santa Anita horse race track.

The passing of the old order was illustrated when they led the great Whirlaway to the train which was carrying him to Lexington, Ky., and the country where racing is still permitted.

The coming of the new order was demonstrated by the announcement that Santa Anita, playground of millionaires and theater of thoroughbreds, has been converted into an induction center, through which enemy aliens will pass on their way to temporary homes in the interior of the country.

—FOR VICTORY—BUY BONDS—

Dr. Sutherland Waits Call

PITTSBURGH, March 21 (AP)—Dr. John B. Sutherland, coach of the Brooklyn pro football Dodgers, said here he has taken examinations to join the Navy and is awaiting word on his application.

Dr. Sutherland, 53 today, enlisted in the Army Medical Reserve during Word War I, but was sent to Camp Greenleaf, Ga., where he did his first football coaching. His soldier proteges won the eastern Army title and Sutherland thereby started a career that won him national fame for his victorious teams at Pitt.

Harvard Shows Bright Green In Scrimmage

Mentor Dick Harlow sent four elevens of Harvard footballers through their first scrimmage of the season last night in Briggs Cage. The double scrimmage, which saw approximately 65 players alternating on the four teams, lasted 25 minutes, following which Harlow remarked that "there's a lot of material here, but we won't know where we're at until the end of spring practice."

Harlow emphasized again, as he did Monday, the first day of practice, that the **"fellows are very green. Some of the boys are just learning assignments, and we're trying them out at different positions to find out what's what."**

While 76 reported to practice Monday, the turnout of 65 was very pleasing to Harlow, inasmuch as many are having April hour exams this week. The largest number of uniforms in several years, 59, have been issued since last Friday, and Harlow expects that after April 6 when the compulsory exercise rule for all undergrads goes into effect, that the 85 will be in regular attendance until the end of the spring sessions about May 1.

Because Soldiers Field is drying out rapidly, sunny weather will see the Crimson squad outdoors next week. There will be no letup in Harlow's previously announced plan to make this the **"toughest practice season in history,"** with probably three scrimmages scheduled for the last four days of next week.

Worcester, Naugatuck Duel for N. E. School Hoop Title

NEW HAVEN, Ct., March 21 (AP)—Naugatuck and Worcester, Mass., two teams that have proved they have what it takes to come from behind to win, clash tonight (8 p. m., EWT) for the New England Interscholastic basketball championship at the New Haven Arena.

They proved it last night when, in action-packed semi-finals which weren't decided until just before the whistle blew, they earned their chance at the title, Naugatuck defeating Crosby of Waterbury, 47-44, and Worcester whipping Portland, Me., 39-32.

Francis Ryan, red-haired Naugatuck forward, was the hero of the tilt between the two Connecticut teams.

With a minute to play, Crosby was leading, 44-43, when a personal foul gave him two free throws. Ryan, whose sharp-shooting had helped his team draw up on even terms after trailing 29-24 at the half, calmly swished both through the net to put his team in front. Then, with seconds to go, he sank a field goal to make sure Naugatuck stayed there.

The lead in the Worcester-Portland game changed hands 10 times before the Western Massachusetts champions managed to get decisively ahead in the final minutes of play.

DAVE WILSON'S GRADED HANDICAPS AT TROPICAL

For Monday, March 30

REGAL BOY—LIGHT CHASER—BOLO TIE

FIRST RACE—Purse $1000, special weights, maidens, 2-year-olds, 4 furlongs:

(Mud selections—Regal Boy, Light Chaser, Bolo Tie.)

P.P.	HORSE	WGT.	JOCKEY	ODDS	COMMENT
18	Regal Boy	116	No boy	3-1	Best if started
5	Light Chaser	116	No boy	3-1	Wide prior race
3	Bolo Tie	116	Wholey	6-1	Last race good
6	Styx	116	W. Wright	5-1	Works well enough
2	Tip Your Hat	x111	Strickler	6-1	From good barn
10	Akron Town	116	No boy	8-1	Last below par
14	Total Victory	116	Thompson	10-1	Last race fair
13	Forest Fire	116	No boy	12-1	Last best yet
1	a-Back Play	116	No boy	12-1	Improvement needed
7	Daring	116	No boy	15-1	Must show more
9	a-Plucky Teddy	116	No boy	12-1	Not much in debut
8	Burning Sands	116	McCombs	15-1	First start, good works
17	Chance Oak	116	No boy	20-1	Outrun all starts
12	Exemption	116	No boy	20-1	Far back recent outing
11	Immokolee	116	No boy	20-1	Nothing only start
4	Halcyon Rock	x111	No boy	20-1	First start, no line
16	Dizzy Izzy	116	No boy	20-1	First start, no line
15	By Chance	116	No boy	20-1	First start, no line

a-W. Zakoor-J. Garbarino entry.

HANID—ALJACK—HANDY JUSTICE

SECOND RACE—Purse $1000, claiming, 4-year-olds and up, 6 furlongs ($1500):

(Mud selections—Hanid, Aljack, Handy Justice.)

P.P.	HORSE	WGT.	JOCKEY	ODDS	COMMENT
2	Hanid	x104	Strickler	2-1	Brilliant trials
4	Aljack	114	McCombs	5-1	Improved last race
7	Handy Justice	x109	No boy	5-1	Improved last time
3	High Plaid	116	Clark	6-1	Some good races
6	Tiberius	116	No boy	6-1	Last two good
8	Rissa	x106	Duncan	10-1	Impeded prior race
10	Norsweep	111	Meade	10-1	Last race good
1	Ginocchio	116	Burnett	12-1	May have needed last
2	Argo	116	Moore	12-1	May be closer
9	R. val Blue	116	Jessop	12-1	Some good trials
5	Senator Jane	109	Dupuis	12-1	Improvement needed
1	Mr. Torres	114	Scoville	15-1	Nothing lately
7	Burnt Bridges	x111	Schuttinger	20-1	Must improve
11	Moonlite Bobby	116	Thompson	20-1	Not for mine
1	Parading	114	Jessop	20-1	May better this
5	Young County	116	Pierson	20-1	Recent form dull
12	Cautivo	116	Pollard	20-1	Poor form
4	Good Actor	116	Jessop	20-1	Far back in last

WISE HOBBY—BROWN BEN—BORDER'S BOY

THIRD RACE—Purse, $1000, claiming, 4-year-olds and up, 1⅛ miles. ($1250-1000):

(Mud selections—Wise Hobby, Brown Ben, Border's Boy.)

P.P.	HORSE	WGT.	JOCKEY	ODDS	COMMENT
11	Wise Hobby	111	No boy	8-5	Strictly the class
15	Brown Ben	110	O. Scillack	3-1	Improved prior race
6	Border's Boy	x103	No boy	4-1	Hot and cold
14	Grandioso	110	No boy	5-1	Last helped
4	My Bobby	x103	No boy	15-1	May be sleeper
1	War Ace	108	No boy	8-1	Some good races
12	Abyssinia	108	No boy	10-1	May better this
16	Bold Risk	x103	No boy	10-1	Improvement needed
18	Long Pass	105	No boy	12-1	Would surprise
7	Lady Lyonors	103	No boy	15-1	Idle since N. E.
5	White Hope	110	No boy	15-1	Last two poor
11	War Emblem	110	Wholey	15-1	Late form dull
13	Placer Inn	x102	No boy	20-1	Seldom close
9	Inmate	108	No boy	20-1	Far back in last
17	Easy Task	x94	No boy	20-1	Poor form
8	Beau Do	113	No boy	20-1	Trailed in last
3	Morning Mail	110	Jessop	20-1	Poor form
2	Elooto	105	No boy	20-1	Poor form

FLAMING HIGH—MAR LE—BALLINDERRY

FOURTH RACE Purse $1000, claiming, 4-year-olds and up, 6 furlongs ($2000):

(Mud selections Flaming High, Armor Bearer, Ballinderry.)

P.P.	HORSE	WGT.	JOCKEY	ODDS	COMMENT
11	Flaming High	116	Scuba	6-1	Best needed
6	Mar Le	116	Thompson	3-2	Improved prior race
8	Ballinderry	x106	Brunelle	5-1	May go well
10	Armor Bearer	116	W. Wright	3-1	May be good thing
9	Yarnith	x106	Strickler	8-1	Last just fair
5	Boy Angler	116	Martinez	5-1	May better this
12	Commencement	111	Haskell	10-1	Outside chance
2	Down Six	114	No boy	12-1	Improvement needed
1	One By One	116	Clark	15-1	Recent form dull
7	St. Dismas	114	Lemmons	15-1	Last race poor
3	Floataway	116	M'Andrew	20-1	Last two poor
4	Mattie J.	111	Meade	20-1	Must improve

MIXER—AIRSPRING—PORTABLE

FIFTH RACE—Purse $1000, claiming, 3-year-olds, 6 furlongs ($2500):

(Mud selections—Mixer, Airspring, Portable.)

P.P.	HORSE	WGT.	JOCKEY	ODDS	COMMENT
10	Mixer	113	Thompson	3-1	Good figure
2	Airspring	x111	No boy	5-2	Back in form
3	Portable	111	Meade	5-1	Won longer race
9	Sonny Casey	113	No boy	6-1	Last helped
4	Albatross	113	W. Wright	4-1	Last hardly true
1	Fate	108	No boy	10-1	Improvement needed
7	Yellow Ballad	x103	Strickler	10-1	Last race good
6	Islams Islam	113	Pollard	12-1	Improved prior race
8	New Flower	x103	Strickler	15-1	Far back last two
5	Jayne Davis	108	Pierson	15-1	Stranger; no line

AUGURY—DOUBT NOT—DAILY DELIVERY

SIXTH RACE—Purse $1200, allowances, 4-year-olds and up, 6 furlongs:

(Mud selections—De Kalb, Augury, Porter's Cap.)

P.P.	HORSE	WGT.	JOCKEY	ODDS	COMMENT
3	Augury	117	Wholey	4-5	Big figure
1	Doubt Not	116	Thompson	6-1	Hot and cold
6	Daily Delivery	114	Clark	5-1	Good trials
4	De Kalb	117	Howe	4-1	Last hardly true
2	Bull Reigh	120	Meade	8-1	Most capable
5	Porter's Cap	120	Haas	10-1	Must improve

LIGHT SWEEPER—LOVELY DAWN—CURWEN

SEVENTH RACE—Purse $1020, claiming, 4-year-olds and up, 1¼ miles ($2000):

(Mud selections—Light Sweeper, Lovely Dawn, Curwen.)

P.P.	HORSE	WGT.	JOCKEY	ODDS	COMMENT
3	Light Sweeper	x109	Brunelle	5-2	Best needed
8	Lovely Dawn	109	No boy	5-2	Good as on own
7	Curwen	116	Young	3-1	May go well
5	Rahanee	x106	Campbell	10-1	Long shot possibility
6	Banker Jim	114	Milligan	5-1	Holds enough class
4	Grand Central	x109	No boy	6-1	Last hardly true
1	Burning Stick	116	Roberts	10-1	Nothing last two
2	Country	114	W. Wright	15-1	Last race poor

SINGING HEELS—SABULUS—CATCH-ME-NOT

EIGHTH RACE—Purse $1000, claiming, 4-year-olds and up, 1⅛ miles ($1250-1000):

(Mud selections—Dunade, Singing Heels, Catch-Me-Not.)

P.P.	HORSE	WGT.	JOCKEY	ODDS	COMMENT
17	Singing Heels	116	Meade	3-1	Two straight
15	Sabulus	x109	Strickler	4-1	Won last easily
2	Catch-Me-Not	106	Clark	5-1	Woke up prior race
6	Dunade	110	No boy	5-1	Last hardly true
1	Handiboy	113	Haas	4-1	High early speed
3	Junco	x106	No boy	5-1	May better this
11	Navarin	110	No boy	8-1	Good form on grass
13	Epaminondus	110	No boy	8-1	Last race good
5	Dogo	111	DeLuca	10-1	Last hardly true
18	Wayrid	x103	No boy	15-1	Improvement needed
16	Migal Tay	x100	No boy	15-1	Inconsistent colt
4	French Trap	x103	Brunelle	15-1	Last two poor
10	Crimson Glory	110	Peak	15-1	May improve
12	Geneva Cross	110	Hanford	20-1	Recent form poor
7	Hope Diamond	104	No boy	20-1	Poor in this [illegible]
9	Pirate Ship	x100	No boy	20-1	No recommendation
8	Pick O-U	x100	Hill	20-1	[illegible]
11	Poncet	110	Hill	20-1	No recommendations

LIBERTY SAND—BARRYMORE—BOLD TURK

NINTH (SUB) RACE—Purse $1000, claiming, 4-year-olds and up, 6 furlongs ($1500

(Mud selections—Liberty Sand, Barrymore, Bold Turk.)

P.P.	HORSE	WGT.	JOCKEY	ODDS	COMMENT
7	Liberty Sand	116	Brunelle	2-1	Best needed
10	Barrymore	114	No boy	4-1	May be fair
11	Bold Turk	x111	No boy	6-1	Fair chance
5	Commission	x109	No boy	6-1	Last below par
12	Torch Gleam	x111	Rogers	8-1	May better this
1	Baltee	115	Clark	10-1	Last helped
9	Pedette	111	No boy	10-1	Outside chance
3	Noble Boy	116	Talbot	10-1	Improved prior race
8	Greenski	x111	No boy	12-1	Must improve
18	Valdina Rebel	114	No boy	15-1	Some good races
2	Sergeant Bob	x109	C. Wright	15-1	Far back in last
1	Grandeur	114	No boy	15-1	Would surprise
6	Tetranal	109	No boy	15-1	Nothing in last
15	Trace Boy	x111	No boy	20-1	Last race poor
13	El Juez	116	Wilkinson	20-1	Far back last two
17	Maegay	109	Pollard	20-1	Not for mine
14	R. Marquis	x104	No boy	20-1	Need class
16	Happy Winner	114	No boy	20-1	No recommendations

Tropical Results

FIRST—Night Tide (Milligan) 7.50, 3.20, 2.80; Bad Cold (Martinez) 2.90, 2.60; Arched (Strickler) 3.70. Off 2:03. Also. Kay's Pride, High Luck, Old Whitey, Queen Echo, Sea Chanty, What Hae, Chigre, Stuart B., Comendador II.

DOUBLE—Night Tide, Putitthere $18.20

SECOND—Putitthere (Meade) 4.00, 2.80, 2.20; Implicit (Strickler) 7.20, 3.10; Mersa Matruh (McCreary) 2.30. Off 2:37½. Also: Battle Lark, Maupeace, West-Ho, Out Front, Lookout Rascal.

THIRD—Victory Drive (Haas) 2.50, 2.30, 2.20; Rubber City (Caffarella) 3.50, 2.30; My ffaca (Thompson) 2.30. Off 3:13½. Also: Tea Clipper, Is I Aint, Southern Yam, Dont's Key, Glecomar.

FOURTH—Strong Arm (Thompson) 10.40, 5.40, 3.70; Balmy Spring (Meloche) 4.50, 3.60; Victory Bound B(runelle) 3.80. Off 3:47½. Also: Army Song, Beau Brannon, Votum.

FIFTH RACE

1—Mailking (Thompson) 3—Michican Sweet (Pierson) 3—Town Hall (Mey)
2—Geb Light (Strickler) 6—Bold High (Wall) 10—Oh Key (Lace)
3—Spread Eagle (Meade) 7—Marmeduke (W. Wright) 11—Snowline (Young)
4—Gay Fail (Scuglesa) 9—Praiseworthy (Rogers)

FIRST 2 SECOND 3 THIRD 1

Pete Reiser Renews Drive For Title

Harold Patrick (Pete) Reiser is beginning anew in 1942 where he left off last season as the [illegible] champion of the National League. And as one of the leading swatsmiths of the spring in Florida, with his pace of the last few days particularly impressive, he earns this week's designation as the man of the week in sports.

Only 23 years old as of St. Patrick's Day, the Dodgers young outfield star is threatening this spring to retain his place in stardom and to prove that his performance of last season was no flash in the pan.

He batted .343 in that mad 1941 pennant dash, when the Dodgers came banging home with the flag, and he was one of the big reasons for their success.

In the first seven games played by the Dodgers in this years grapefruit league schedule he turned in an average of .370 and while he was slowed up yesterday, when he made only one hit in five trips, it didn't matter much, as the Dodgers pounded the World Champion Yankees by a unassisted 12 to 4.

Reiser has been in the majors only since 1941 when in 95 games he hit .345 for the Dodgers then really found himself. [illegible] with the Dodgers [illegible] and did [illegible] with 117 runs batted in and 17. He also stroked [illegible] runs. All this and more [illegible] the slugging shortstop with [illegible] percentages.

And he is [illegible] things along the same speed line this spring too.

—FOR VICTORY—BUY BONDS—

NEW NORTH-SOUTH CHAMP

PINEHURST, N. C., March 21—At long last there is a new North and South women's golf champion—Louise Suggs of Lithia Springs, Ga. She beat Mrs. Estelle Lawson Page, of Chapel Hill, champion for the last three years, 1 up, in the final round.

—FOR VICTORY—BUY BONDS—

Tropical Mutuels

1—2—7 Races	$ 5.60
1—2—3—5—7 Races	$209.10
7 Races	$257.50
Three Races	$111.50
Five Races	$137.00
Seven Races	$257.50

—FOR VICTORY—BUY BONDS—

Exhibition Baseball

By the Associated Press

SATURDAY

At Miami: Washington (A) vs. New York (N)

At Orlando, Fla.: St. Louis (A) vs. Pittsburgh (N)

At Bradenton, Fla.: Philadelphia (A) vs. Brooklyn (N)

At St. Petersburg, Fla.: New York (A) vs. Boston (N)

At Lakeland, Fla.: Detroit (A) vs. Cincinnati (N)

At Los Angeles: Chicago (A) vs. Chicago (N)

At Sarasota, Fla.: Boston (A) vs. Detroit (A)

At Los Angeles: Chicago (A) vs. Chicago (N)

At St. Petersburg, Fla.: New York (A) vs. St. Louis (N)

At Hollywood: Philadelphia (A) vs. Pittsburgh (N)

At Miami: New York (N) vs. Washington (A)

At Clearwater, Fla.: Cleveland (A) vs. Kansas City (AA)

At Tampa, Fla.: Brooklyn (N) vs. Cincinnati (N)

At San Diego, Cal.: Chicago B(N) vs. San Diego (PCL)

SUNDAY

At Sanford, Fla.: Boston (N) vs. St. Louis (A)

At Sarasota, Fla.: Boston (A) vs. Detroit (A)

At Los Angeles: Chicago (A) vs. Chicago (N)

At St. Petersburg, Fla.: New York (A) vs. St. Louis (N)

At Hollywood: Philadelphia (A) vs. Pittsburgh (N)

At Miami: New York (N) vs. Washington (A)

At Clearwater, Fla.: Cleveland (A) vs. Kansas City (AA)

At Tampa, Fla.: Brooklyn (N) vs. Cincinnati (N)

At San Diego, Cal.: Chicago B(N) vs. San Diego (PCL)

● BENNETT'S RATINGS

WE SHOW A PROFIT

If you had played the same amount on every one of our Top Horses at Fla. YOU WOULD HAVE SHOWN A PROFIT!!

When we produce winners like these it's no wonder—

● Saynomore $21.70
● Generosity 55.70

● START TODAY FOR A WEEK
$1.00 Daily—$5.00 Weekly—Payable in Advance — Mailed Overnight — Convenient Odds
25 TREMONT STREET BOSTON
CAPitol 6567-6568

MANOWAR
25¢ AT ALL STANDS SPORTS AND TURF WEEKLY
Free Code TROPICAL-YELLOW 32-70 80-40 See Page 2
Editor's Special TROPICAL-IRENE 91-33-87-47 See Page 16
All Stands 25c, or send $1 for 5 issues MAN O WAR, 152 West 42nd St., N. Y. C.

MASTER CLOCKER
AMERICA'S LEADING RACING WEEKLY
35 Cents—At All Newsstands
Trial Subscription—3 Weeks for $1
417 So. Dearborn St., Chicago, Ill.
TODAY'S FREE CODES
TROPICAL—TEA-HOD-VEX-PUR-REO
TROPICAL—THE-ICE-VEX-HOD-PUR
FREE CODE—TROPICAL—TAB-SHY-INK-OIL-DIM

25¢ AT ALL STANDS FLYING HORSE WEEKLY
110 W. 34 St., N.Y.C.
FREE! "Dark Hoss" TODAY!
Just Get Issue No. 12 to Decipher
TROPICAL—007-SIT-JUG-LAW-TAM
Better Still, Only $1.00 pays for next 5 issues and one Famous Wise Owl Sleeper as a SPECIAL Premium—Free!

Toney Betts' Weekly TURF TICKER
At All Newsstands Everywhere 25c
TODAY'S "ACTION" HORSES
TROPICAL—PANAMA-38-27-41-39
TROPICAL—AMERICA-47-33-22-35
Send $1 for 5 Issues & TUESDAY'S SPECIAL Turf Ticker, Brunswick Bldg., New York City

WINNING HORSE
Newsstands 25c—5 Issues Mailed $1
SATURDAY CODE SPECIAL
TROPICAL—WHITE-FOR-WAS-ILL-OFF
GET NEW ISSUE NOW
Deciphering Key Given on Page 2. Hush WINNING HORSE, 10 N. Clark, Chicago, Ill.

OLYMPICS AT FULL STRENGTH FOR PLAYOFF BATTLE TONIGHT

The Boston Olympics will be seeking their first playoff win in three starts tonight at the Garden when they square off with the Johnstown Blue Birds in the concluding game of their 2-game home-and-home series.

Coach Hago Harrington and his club which suffered its second defeat last night at Johnstown by a 6-4 count are expected to arrive from the western Pennsylvania town late today accompanied by the Blue Birds.

Harrington [illegible] bowled over his Johnstown rivals last night. The Olympics are playing without the services of eight of their regulars [illegible] lead which had been established early through the sensational play by Johnny Fe[illegible] who is being up the first two goals by Ray Chaisson. It was without doubt the key in the contest and the Birds went on to score the winning tallies after the midway mark of the third period.

Tonight, however Harrington expects to completely surprise the visitors as the eight boys who were unable to make the trip, will be ready for action and should give the locals their first play-off win.

Gerry Desrosiers Danny Sullivan Al "Fishy" Sullivan Don Mellor, Eldie Barry, Gerry Bauer, Hec Rousseau and Junie Allen are the ones who will be available.

Harrington plans to start Danny Sullivan at center with Gerry Desrosiers and newcomer Don Veigel at wings. This trio worked together Wednesday night for the first time and Hago was pleased with their work. They accounted for more than half the nine goals the Olympics scored that night against Atlantic City.

JACK DYTE
Johnstown Defense Star

Ray Chaisson, Fishy Dumond and Don Mellor will team up for the second time. As a third unit, it is expected that Harrington will use Bauer at center with George Blake and tough Al DuPuy from New Haven on the wings.

Eddie Barry and Al Baranowski will be the relieving defense pair with Ty Anderson and Cy [illegible] working first at the points.

Johnstown which finished in a three-way tie with Boston and New York but was awarded third place on the basis of goals scored, will have 11 men on hand tonight. This is their entire squad.

Frank Ceryance, voted recently the "most valuable" in the Eastern League, will be making his first appearance in the Johnstown cage since he was given the award.

After tonight's contest, the Olympics won't see action until Wednesday night when they entertain Washington at the Garden in another play-off game.

OLYMPICS		JOHNSTOWN
Desrosiers	lw	Gabrosek
Chaisson	c	Gomez
Mellor	rw	Dyte
Anderson	ld	Anderson
Barry	rd	Baranowski
Veigel	g	Cervato

Referee—Sports Service. Defense—Veigel, Barry. Forwards—Desrosiers, Chaisson, Mellor. Substitutions—Johnstown—Kovalsky, Mazur, Gabrosek. Face-off—Kalb p.m.

—FOR VICTORY—BUY BONDS—

Amateur Playoffs

Johnstown 6, Olympics 4
Atlantic City 1, Baltimore 0
New York Rovers 7, Washington [illegible]

Mile-a-Minute Cinch for Skiers

By "TAP" GOODENOUGH

Speed on skis is really becoming streamlined. A new women's record for the precipitous Smuggler's NX course at Woodstock, Vt., was recently set by Rebecca Fraser of Woodstock. The young Miss Fraser screamed down the hill in the fair time of 44.4 seconds, smashing the record of 46 seconds which was established two years ago by Polly Bone [illegible] Kathleen Hunter, the same [illegible].

Take the [illegible] Ski Club's [illegible] course on Smuggler's [illegible] new Ravine downs [illegible] Matt the Wop [illegible] Headwall at about 70 miles an hour. That was [illegible].

Several years ago on Gardner's Skiets were timed going down a very steep [illegible] and were said to have attained a speed of 100 miles per hour over the last yard stretch.

WINGED BOARDS!

The Swiss Ski Club of Frankfort once attempted to determine the greatest speed that could be attained over the ground by an un-assisted human body. The great Swiss skier Chiona was picked for the experiment over an open hill, timed and very steep ski. Chiona He wore racing skis which were long [illegible] wider and heavier than the ordinary type. The [illegible] was set [illegible] on the side of an Alpine [illegible] at an angle of 37 degrees with five electrically-controlled [illegible] shunted into a [illegible] section. Chiona's average over the seven stretch was 65 miles an hour over the steepest part he reached 81.82. This was related to [illegible] a doubtful taste [illegible] the speed of ski jumpers after landing and reach more than the speed of [illegible] upon striking [illegible] boards indeed!

• • •

SKI SCRIBBLINGS: The Schussverein Ski Club of Boston will hold its annual invitation downhill race Sunday on the Twisting Bear Mountain Trail at Bartlett, N. H. A large field of the East's best racers are expected to compete, most of the entrants being those who participated in the Appalachian Mountain Club's race on the Wildcat Trail last Sunday. If Finn Ferner, Harvard ski captain, and Bob Meserves, Dartmouth star, finish in another dead heat, they will demand a re-match.

In conjunction with Dress Week there will be a costume [illegible] at Pico Peal Vermont, today. Prizes will be given to the most original and beautiful [illegible] and [illegible] times. The Derby will also be run today on Sunset Schuss. [illegible] six visiting South American [illegible] four from Chile and two from Bolivia who have toured America's ski spots, studying Red Cross [illegible] and training and the national [illegible] patrol system will return to South America at the end of the [illegible].

Having a membership [illegible] of 2000, the Toronto Ski Club [illegible] Rates for new women and [illegible] are $1.50 and $2 per year [illegible] respectively. The Schuss Club recently held a [illegible] Mont Tremblant [illegible] country [illegible].

—FOR VICTORY BUY BONDS—

GEORGE IN NAVY

BUFFALO, N. Y., March 21 (INS)—Ed Don George, [illegible] who [illegible] Olympic [illegible] [illegible] signed [illegible] Navy [illegible] today.

ELI CAN MAKE 'LITTLE SLAM' IN TITLE SWIM

By LOU BLACK

NEW HAVEN, Ct., March 21 (AP)—Yale, Master of Green, will [illegible] Yale [illegible] [illegible] [illegible]

BASE-RUNNERS DON'T WORRY ONE-EYED GIANT

By HERB FINNEGAN

SARASOTA, Fla., March 21—Southpaw Tom Sunkel already has a one-hitter and a two-hitter to his credit, and it seems as if he'll have to keep pitching that way if he is to stick with the Giants because Tom has only one eye.

Tom lost the sight of his left eye three years ago, the result of a childhood mishap. He and his brother John were playing with a popgun when Tom was four years old in their native Paris, Ill., and the cork from the popgun hit him in the pupil of the eye.

He thought little of it at the time, kept going to school and playing baseball like every other youngster in the neighborhood.

"It never bothered me much," Tom reminisced. "Used to itch once in a while, as if something was in it, but I could see out of it all right until late in '38."

Tom had started his pro baseball career with the Cardinals chain in Springfield, Mo., Mike Ryba's board bill in 1941. After four years' apprenticeship in the sticks he qualified for the big time in 1938 when he was 21 and lost five for the Atlanta club in the Southern Association.

CATARACT FORMS

He led the league's ERA with 2.61, won 18, 17 and 15—17s The Cards promptly brought him up.

As a result of the cataract on his eye, he started having serious difficulty with the ball. A cataract is a film. He consulted specialists. They told him to let it go as was.

In '40, with the Cards, it bothered him some. He had to quit after two innings and nearly lost the sight of the eye entirely.

That was a heartbreak. Pitching pitching, pitching all his life with but one good eye, meaning that goal, then being forced to quit because of a childhood accident.

"I won't quit," Tom decided. "My arm is still sound. I'll just go out and do the best I can. I'll make out some way."

The Cards sent him to Columbus in '40, and he surprised everybody by coming up with a fine 13-7 W-L record. Last year he was shifted to Syracuse of the International League. He continued his good work there, winning 15 and losing 11 for a sixth place club.

CHASED THE SHADOW

Hard up for pitchers, the Giants decided to take a chance on him. He came up late in the season, and almost made the Hall of Fame in his debut. Pitching against the Phils on Sept. 24, he fanned 12 and came within four putouts of achieving a no-hit game in his debut with the Giants.

With two out in the eighth, Johnny Rizzo broke Tom's no-hit spell. Another single in the ninth made it a two-hit shutout for him.

"Came closer than that in Jersey City last year," Tom smiled. "It was a night game, and a ground ball was hit directly at our second baseman. It was an easy chance but he chased a shadow instead of the ball, and it went for a single. It was the only hit off me that night."

Tom smiled at the thought of it. You could see he was used to tough breaks. Imagine Lefty Grove in such a predicament. He'd be in a stew six months later.

Tom is keeping up his good work down here. He has pitched six innings, three against the Phils and three against the Sox.

Only one man reached in the six innings. None scored.

The only hit off him in his three-inning trick against the Sox was a resonant two-bagger by Bobby Doerr. Otherwise he set the boys down in order.

BASE RUNNERS FEW

It will be interesting to see what Tom does this year with men on bases. His team-mates claim the opposition will run wild on him. It is his left eye which is blind, and they figure he won't be able to hold a man on second. But we noticed that Bobby Doerr reached second with nobody out and stayed there the rest of the inning.

"I expect to have a little trouble but it won't be as bad as the alarmists think," said Tom when the Giants were here. "After all, I have been pitching two full seasons with one eye, and I've done all right."

Well, from that way he pitched last year and the way he has been pitching in Florida, Tom won't have to worry about base runners. There won't be anybody on to bother him.

—FOR VICTORY—BUY BONDS—

Andy Reese Well Versed In Geography

MEMPHIS, Tenn., March 21 (AP)—Andy Reese, veteran Southern Ass'n infielder just signed with Knoxville, has an "I told you so" to deliver to a Knoxville fan.

A team-mate recalled that several years ago Reese took a hard ribbing from a Knoxville booster during a series with Memphis, got his fill and toward the end of the last game shouted at him:

"Listen you, I'm gonna play ten more years with Memphis and then come to Knoxville."

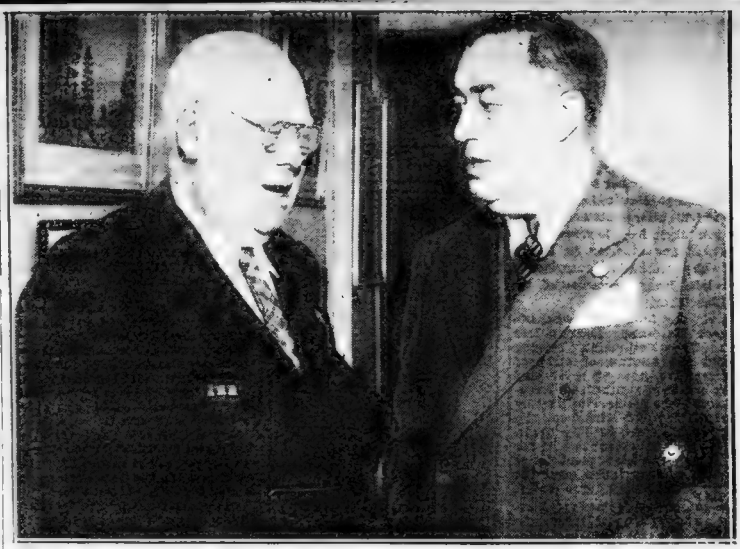

MR. RACING, IN PERSON—Col. Matt Winn, left, sage of Churchill Downs, and one of the world's foremost horsemen, chats with Clement A. Nance, Illinois race board aide, during Chicago meeting of national racing committee. Nation's turf leaders held three-day conference to complete plans for big racing contribution to Army and Navy funds, and to the Red Cross.

Phillies Setting Pace In Grapefruit League

By the Associated Press

LAKELAND, Fla. — Hal White's performance against the Cincinnati Reds yesterday virtually clinched the 23-year-old right-hander a job with the Detroit Tigers. He retired 12 Red batters in order in the four innings he worked. Harold Newhouser and Hal Manders oppose the Cleveland Indians today.

• • •

LOS ANGELES—Thornton Lee, Chicago White Sox southpaw, has a sore arm and Manager Jim Dykes probably will not start him Sunday against the Chicago Cubs.

• • •

DAYTONA BEACH, Fla.—Manager Leo Durocher was happy over Brooklyn's 12 to 4 pasting handed the New York Yankees yesterday but what he liked most was that neither of his pitchers, Johnny Allen and Newt Kimball, issued a base on balls.

• • •

LOS ANGELES—Pete Coscarart, one of the four Brooklyn players obtained in the Arky Vaughan deal, is filling the Pittsburgh hole at shortstop in acceptable style and has compiled a .379 batting average in the exhibition contests.

• • •

ST. PETERSBURG, Fla. — Fireman Johnny Murphy made his initial appearance of the 1942 season yesterday—in his usual relief role—and now all of the New York Yankee pitchers except Charles (Red) Ruffing have had their turn upon the mound.

• • •

MIAMI—Manager Mel Ott of the New York Giants announced today that two youngsters who were with Atlanta of the Southern Ass'n last season would be regulars with the Giants this campaign. Willard Marshall was given the left field job and Connie Ryan will be stationed at second base.

• • •

ANAHEIM, Cal. — Maybe the Philadelphia Athletics, who have lost heavily to the armed forces, won't be so bad this season after all. Superb hurling by Bill Beckman and Fred Caligiuri and home runs by Ken Richardson and Buddy Blair brought an 8 to 0 shutout over the Chicago Cubs yesterday.

—FOR VICTORY—BUY BONDS—

WILSON VOWS CUBS WILL BE FIGHTING CLUB

LOS ANGELES, March 21 (AP) —Manager Jimmy Wilson vows the Chicago Cubs will be a fighting ball club.

Baseball writers traveling with the team say Wilson is absolutely correct. The Cubs will be a fighting ball club fighting to finish no worse in the National League than they did last year, which was sixth.

General Manager Jimmy Gallagher was reported to have said earlier this spring that the Cubs and Cincinnati would battle it out for the pennant, but there is a chance that he was thinking of two other ball clubs at the time.

WORLD SERIES WORRY

Gallagher is the one who got a big hand last spring when he said (and I quote from a reliable source):

"Winning the pennant may be easier than we think. What is worrying me is the World Series."

Seriously speaking, Wilson has a big task ahead in putting Chicago into the first division, and credit must go to him if he performs a miracle.

Last season he admittedly was groping with new but promising young material. The material left him groping in the dark, but he might find a ray of sunshine this semester. He does have potential strength.

He's still experimenting, and some of the boys are still scrambling for places, but present indications are that the Cubs will start off with:

Young Clyde McCullough catching, Babe Dahlgren at first, Lou Stringer at second, Bob Sturgeon at short, Stan Hack at third, Dom Dallessandro in left field, Charley Gilbert in center and Bill Nicholson in right.

GREATER BOSTON BOYS

Ed Waitkus of Cambridge, Mass., is behind Dahlgren at first, Len Merullo of East Boston, Mass., is trying to oust Sturgeon from his job, and Rip Russell may stay on for handy work if Hack wants a day off or to fill in anywhere in the infield.

Peanuts, or Harry, Lowrey, up from Los Angeles, has been a surprise in left field. Lou Novikoff is as much a questionmark as ever. Phil Cavarretta and Barney Olsen complete the outfield candidates.

OUTFIELD JOB SEEN FOR PAUL CAMPBELL

Dom DiMaggio and Frankie Pytlak absorbed in a game of checkers. Pytlak gets the decision after an hour-long duel . . . It is 9:30 . . Dom jumping up. "Where't the time go? I was going to see a movie" . . . Pytlak feeling very chesty, and challenging champion Tom Dey . . . The crowd gathers . . . They like to see Frankie moan when Daly noses him out. But this time Frankie wins, and everyone swears Daly let him . . . Used to be fun last year . . . Daly would tease Frankie along, letting him win one in five or six . . . "I'll beat you yet," Pytlak vowing, and going out and purchasing all the books he can find on checkers . . . Still not much luck, so determined little Frankie spent the winter pulishing for Tom, and being able to make a battle of it now . . . But we'll still bet on Tom if he want's to win . . . Royal Rooters doing a little sipping and lots of singing at the horseshoe bar off the lobby, and old Tony the bonkeep, wishing they'd do more sipping and less singing.

• • •

Joe Dobson and Yank Terry have struck up a beautiful friendship and all from being left home when the club made two week-end trips, one to Miami, the other to Clearwawter and Tampa . . . "Got awfully lonesome here," said Yank. "Nothing to do but sit for days on end" . . . Sox returned home to find Yank and Big Joe playing carpet golf at the range near the hotel and giving them the bird . . . "What's a fellow goin' to do?" asked self-conscious Yank. "Can't sit like Mike Ryba all the time. Besides, I don't want to be called 'House Detective'."

• • •

Paul Campbell moves around center field as smoothly as he does around first base . . . It was nice to see him come through with a single when he pinch hit for Joe Dobson against the Cards in St. Pete . . . Chances are that Paul will be the fifth outfielder with the club this year, Johnny Welaj winding up at Louisville . . . Campbell is a flash on the bases and will make an excellent pinch runner when he isn't playing . . . This is his fourth trip South with the Sox and his last chance to stay . . . Cronin likes his spirit, but wishes he could pull a ball to right field in a game like he does in practice.

• • •

Ted Williams is optimistic about the strength of the Red Sox. "Didn't think we had a good ball club when I first came down here," said Ted, frankly "but after getting a peek at Pesky, Dobson and Conroy I feel differently. We'll have real pitching this year and that Pesky kid will knock down a lot of base hits around shortstop" . . . Ted has the situation sized up nicely . . . Nobody likes to knock Cronin, but Pesky made four stops against the Cardinals alone that Cronin wouldn't have approached had he been playing short . . . Joe simply can't bend any more . . . He's big around the chest, particularly . . . Third base is a different proposition, though he doesn't get in on those bunts . . . He still can hit, however, probably will be able to until he's 45 . . . Andy Karl, "unwanted" when he first came down here, has shown so much stuff he has a good chance of sticking . . . Hughson is gone with a sore arm and Herb Hash hasn't been doing well . . . If Dickman is called into the Navy, and Mace Brown winds up at Louisville, Karl will stay on.

Racing Pledges War Effort Aid

CHICAGO, March 21 (AP)—"Racing intends to go to the limit to shows its feeling of obligation" to a nation at war said Herbert Bayard Swope yesterday as one of his first official actions after assuming the chairmanship of the first nation-wide organization representing all branches of the racing industry.

"Racing is trying to devise methods by which it will make a real contribution in subscriptions to the national relief agencies," Swope declared in his capacity as head of the newly-formed turf committee of America.

The turf committee, outgrowth of a two-day conference on war problems by turf leaders, includes representatives from all the organized groups.

Swope, New York racing commissioner, was named chairman of the executive committee. Other members are John C. Clark, Hialeah; Harry Parr, III, Pimlico; Maj. L. A. Beard, Lexington, Ky., and William Woodward, chairman of the Jockey Club.

Demaree Regains Old Form; Braves Duck Long Bus Rides

By BILL GRIMES

SANFORD, Fla., March 21—After they play the Cincinnati Reds over in Tampa on the 29th, the Braves won't make another long bus trip until they break camp . . . It's quite a grind from here to Miami Beach, Clearwater, Sebring and Tampa, despite the fact that the trips are made in de luxe buses . . . Because there isn't any morning train north out of here, the Stengelmen will bus it to Yukon on April 7 to play the Jacksonville Naval Station team which is coached by Lieut.-Com. George Earnshaw, former Athletics' hurler . . . After that game they'll motor into Jacksonville, which is only nine miles, to meet Bill Terry's Jersey City club the next day.

• • •

It's surprising how much personal instructions the Braves receive from Casey Stengel, George Kelly, Tony Cuccinello and Bob Coleman . . . Of course, there are a few boys, who think they know all the answers but they won't be around long . . . For the most part, the players pay strict attention to the coaches and their playing shows a marked improvement . . . Paul Waner is all business when he's out on the field for practice or a game . . . He's been a good base runner during his entire career . . . But, frequently, he goes out and practices getting his lead off first base . . . He must believe in preparedness, despite the fact that he has been on base in National League games probably 5000 times . . . He's just 44 "blows" short of the 3000 hit mark.

• • •

Frank Demaree has a good chance to catch on with the Braves . . . A year ago, he had a letdown when he sold himself the idea that Bill Terry was giving him the "business" and he wasn't going to make it with the Giants . . . He was out of condition and, instead of snapping at pitched balls with plenty of wrist

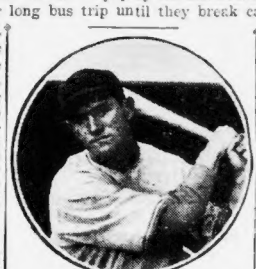

FRANK DEMAREE

action, he developed into a sweep hitter and came up with his worst season . . . He's been hitting better here than in two years . . . In 1940, Demaree hit .302 and the previous year he finished with an average of .304 . . . If he keeps his mind on his work, he will alternate in right field with Paul Waner.

• • •

Since the departure of Drs. Paul F. Butler and Herbert H. Howard, interest in golf has sagged . . . Park Commissioner William P. Long and David Barry, who heads the Federal Housing project in Rhode Island, are our lone niblick wielders . . . The Conways, the Wrangs and Tom Gilligan did a fade during the trip to Miami Beach and haven't been heard from . . . Pete McKenna, veteran fan who has been making spring training trips with Boston clubs for 35 years, is a victim of sun poisoning . . . His eyes were practically closed for two days, but now "Doc" Billy Weltelmann has him on the road to recovery . . . Harvey W. Schaschke, who passed up his annual visit to St. Pete to come here with the Braves, is in much better condition than he was when he arrived . . . He did too much walking during the first week he was in camp and felt very low . . . Now that he is using better judgment in the care of his health, he's staging a fine comeback . . . He made the 80 mile round-trip to Daytona Beach without turning a hair.

• • •

Lou Tost, the southpaw pitcher from Hollywood, is the silent man of the club . . . Compared with Tost, Chet Ross and "Skippy" Roberge are "barbers" . . . The Brooklyn Dodgers haven't exactly taken Daytona Beach by storm . . . The fans don't "cotton" to that $1 admission charge, particularly when Leo Durocher plays his "B" team or the Montreal Royals against visiting clubs. Larry McPhail's box was "smoking" while taking that 10 to 1 shellacking from the Washington Senators . . . He called his players a bunch of bathing beauties and sun-kissed sissies, and wound up the day bawling out his newspapermen . . . Leland Stanford McPhail is heading for a wing clipping if he doesn't lay off that "gas."

• • •

Don Padget's parting remark to the Braves at Daytona Beach was "see you in the Army" . . . Buddy Kimball, former Lowell High and University of Vermont star, is with the Dodgers at Daytona . . . And he's doing all right, not only at third base, but with the old willow . . . Many big league clubs have scouts touring the various camps looking for talent which might be overlooked by their managers.

Rice Runs Away From Gil Dodds

CHICAGO, March 21 (AP)—Greg Rice, who has been taking the measure of all foot racing competitors at the two-mile distance for more than two years, again defeated Gil Dodds by more than half a lap as he won the event in the Chicago relays with a time of eight minutes 53 seconds.

One world record was bettered and three others were equalled in the sixth annual affair. Freddie Wolcott Houston, Texas in successfully defending his hurdle series championship, clipped a tenth of a second off the mark for the 40-yard highe with a 5 second performance.

Wolcott also equalled the world records in the 50 and 60-yard races as he skimmed over the barriers in 6.1 and 7.2 seconds. Herbert Thompson, Jersey City, took the sprint series with victories in all three races and equalled the 4.4 second record established by Ben Johnson in the 40-yard dash here in 1908.

Thompson also bettered the relays record for the 50-yard dash as he sped down the boards in 5.2 seconds.

Dartmouth Duels Kentucky Quintet In Eastern Finals

NEW ORLEANS, March 21 (AP)—Kentucky's sharp shooting cagers match their skill with Dartmouth's Indians here tonight in the eastern division finals of the NCAA basketball championships.

The Blue Grass boys came from behind last night in the semifinals to down a fighting Illinois outfit, 46-44.

Dartmouth, led by tall Jim Olsen, defeated Penn State's Nittany Lions, 44-39.

—FO.. VICTORY—BUY BONDS—

Boxing Results

PHILADELPHIA—Henry Allen, 165½, Philadelphia, won a split decision over Al Burie, 203, Bridgeport, Ct., 8.

WORCESTER—Waddell Washington, 158, Springfield, won a technical knockout victory over Tony Gillo, 153, New Haven, forcing Gillo to quit on account of a badly gashed left eye, 6. Leo Dulmaine, 138, Worcester, won a unanimous decision over Leo Liotta, 139, Boston. Liotta was on the floor seven times. Lem Nelson, 138, Springfield, took a unanimous decision over Jackie Reid, 151, New Haven, 8. Bobby Howard, 151, Worcester, won a technical knockout over Al Renick, 152, Springfield, after the latter's second threw in a towel.

NEW YORK—Freddy Archer, Newark, outpointed Cleo Shans, Los Angeles, 8. Jimmy Hatcher, 129¾, Lakeside, S. C., gave Billy Speary, a solid going over to take a one-sided decision over the 131 pounder from Wilkes-Barre, Pa., 8.

Harvard's Summer Co-Eds Lose

Members of the weaker sex who intend to go to Harvard Summer School this year will be denied the privilege of splashing about in the Harvard pool, and there is a strong possibility that they may be denied the use of the Weld Boathouse, according to a statement yesterday by William J. Bingham, director of athletics.

"With the strong possibility that most of the undergraduate body will attend classes this summer," said Bingham, "bad weather would force all athletes into the Indoor Athletic Building, and there would be no accommodations, in that case, for the girls. So we are faced with the necessity of denying them the pool."

While loss of the pool privilege will be disappointing to Harvard's summer co-eds, the imminent loss of the rowing privileges from the Weld boathouse would be an even greater disappointment—both to the girls, and to Charles River motorists who in past summer have witnessed the gracious scenery along the Charles brightened by feminine oarsmen lolling on their oars and sunning on the boathouse float.

El Diablo Faces Loss of Mask

El Diablo, mysterious wrestler in the green mask, will try to solve The Angel's "bear hug" next Wednesday night when the pair clash for the heavyweight championship of the world in the feature of Promoter Paul Bowser's weekly show at the Arena.

El Diablo will be the second masked grappler in history to enter a championship bout, the Shadow i nthe person of Marvin Westenberg having held the title previously.

And as proof that Westenberg is not behind the green mask, this former champ will appear in the semifinal against Bill Hansen.

DANCING

50c LATEST STEPS, MISS FAWCETT 177 HUNTINGTON AVE. (Near Mechanics Sub. Stop). COM. 8911

BOSTON AMERICAN

Entered as second class matter at the Postoffice at Boston, Mass., under the Act of March 3, 1879, also at the Postoffice Department, Canada.

Published daily except Sundays and holidays, 5 Winthrop Sq., Boston, Mass., by American Newspapers, Inc. Resident Vice-President, B. G. Kerr; Resident Assistant Secretary, J. B. McGaffigan. Telephone Liberty 6000.

Subscriptions by mail, postpaid, one month, 50c; three months, $1.50; six months, $3.00; one year, $6.00. Boston Postal District, 75c month. Domestic rates include postage in the United States, Porto Rico, Philippines, Cuba, Hawaii, Alaska, Mexico, Canal Zone, Canada. Mail subscriptions payable strictly in advance. Rates to foreign countries $2.00 per month.

The Boston Evening American assumes no financial responsibility for typographical errors in advertisements, but will reprint that part of an advertisement in which the typographical error occurs. Advertisers will please notify the management immediately of any error which may occur.

MEMBER OF ASSOCIATED PRESS

The Associated Press is exclusively entitled to the use for reproduction of all news dispatches credited to it or not otherwise credited in this paper and also the local news published therein. All rights or reproduction of special dispatches herein are reserved by the Boston Evening American.

MONEY TO LOAN

MONEY LOANED ON DIAMONDS Watches, Gold, Silver, Jewelry or cash. Licensed Bonded, Collateral Brokers. Est. 1894. Collateral Tickets Bought or Financed. Mail Inq. BARGAINS IN UNREDEEMED DIAMONDS GOOD INVESTMENT. CASH OR BUDGET PLAN SAGER BROS. CO., 333 WASH. ST., 6th fl.

PERSONAL LOANS NATIONAL LOAN SOCIETY 294 WASH. ST., BOSTON. License

ANNOUNCEMENTS

9—Funeral Directors

J. S. Waterman & Sons Funeral Directors 497 Commonwealth Ave., Boston

10—Monuments

MONUMENTS at low prices. Theo. J. Craig, 14 Federal Ave., Quincy. Gra. 3-0472

14—Church Notices

THE FIRST CHURCH OF CHRIST, SCIENTIST The Mother Church

Falmouth, Norway and St. Paul Sts., Boston.

Sunday Services at 10:45 A. M. and 7:30 P. M. Sunday School at 10:45 A. M. Subject of Lesson Sermon:

"MATTER"

Wednesday eve. meetings at 7:30 include testimonies of Christian Science healing.

15—Lost and Found

$10 REWARD for finding red male Cocker Spaniel, 9 mos. old, no collar. "Kirkie", vic. Holden Green, Camb. Tro. 9796.

LOST—Male collie, sable and white; reward. Needham 0057.

29—Medical

PROSTATE KIDNEY—BLOOD CHRONIC DISEASES C. B. CORNER, M. D., 32 Boylston St. Hours 9-8.

FREE EXAMINATION AND CONSULTATION DANIEL J. WALSH, M. D., 18 Boylston St.

FOR SALE

125—Jewelry and Diamonds

CASH for OLD GOLD

There is a ready cash market today for old gold, old coins, antiques, cameras, binoculars, etc., which command good cash prices. The dealers listed below invite your patronage.

CASH for DIAMONDS, OLD GOLD, SILVER, Etc. Leslie's, 333 Wash. St. Rm. 401 Est. 1886

127—Clothing—Furs

TOPCOATS - SUITS $9.75 UP UNITED CLOTHIERS, 303 Washington St.

130—Refrigerators

41 Norge (in crate) bargain. Others from $45. Terms. 26 Church St. (Harvard Sq.) Camb. TRO. 1810.

FRIGIDAIRE—Reconditioned, guar. Thoroughbridge Radio Co., 940 Mass Ave., Tro. 9468.

CASH for used refrigerators. Prompt removal. Phone National Sales Co. Tro. 1810.

EMPLOYMENT

60—Employment for Women

LAUNDRY HELP Experienced shirt press operator and finisher. QUALITY LAUNDRY, INC., 101 Gibson St., Dorchester. Col. 8800.

60-A—Mother's Helpers

MOTHER'S HELPER, 20-35; ref. 2 children, own rm. and bath. $12. ARN. 1380.

61—Employment for Men

DYER STRAW BRAIDS Straw bodies, must be experienced; reputable concern. Box B-421, Record-American.

WANTED—Young men, 16 years or over, with or without bicycles, for messenger work. Apply Mr. Murphy, Western Union, 220 Congress St., Boston.

YOUNG woman for gen. housework. No cooking; good wages; own room. BIG. 7282.

LEARN and EARN

TRAINED WELDERS WANTED Learn this well paying trade and BE A CERTIFIED WELDER. Visit, Write or Phone COM. 4214

New England Welding Laboratories, Inc 88 St. Stephen St., Boston

REAL ESTATE

80—Houses for Sale

WEST ROXBURY—8 rms, single, oil heat, fine location. Asking $4600. Want offer. Box B-430 American.

AUTOMOTIVE

200—Automobiles for Sale

Tire and Wheel Locks Protect Your Tires & Wheels Against Theft $3 & $5.95 Set HURRY — BUY NOW! ANOTHER SHIPMENT JUST ARRIVED LOCKING GAS TANK CAPS $1 & $1.25 USED PASSENGER & TRUCK TIRES Expert Tire Vulcanizing & Regrooving New Tires Sold on Ration Card DEALERS: Call or Write for Price Sheet

CHELSEA TIRE & CYCLE Chelsea Sq. Est. 1921. Tel. 1434-1435 OPEN EVES. 'TIL 7:30. MAIL ORDERS FILLED

'40 PLYM. CLUB COUPE $689 Finished in Raven black, has excellent white wall tires. Equipped with radio and heater. Act quickly. Connelly's Garage, 165 Chestnut Hill Ave., Brighton. Sta. 6700.

GUARD YOUR TIRES!! FINEST TIRE LOCKS for your protection. Immediate delivery. $2 and $2.50 per set. C. O. D's shipped. HAROLD D. BORNSTEIN, 1452 Beacon St., Brookline. Asp. 2266.

'41 CHEV. CLUB COUPE $799 This is the Special Master De Luxe. Finished in Royal Maroon, has radio and heater, beautiful throughout. Connelly's Garage, 165 Chestnut Hill Ave., Brighton. Sta. 6700.

'39 Chevrolet Club Coupe; like new...$495
'36 Oldsmobile 6, 4-Door Sedan.... 245
'37 Willys 4-Door Sedan..... 325
'34 Chevrolet Sedan; very good..... 90
'35 Ford Sedan..... 60
Apply 15 Center St., Malden 1088.

'40 FORD CLUB CAB.....$745 Good tires—Blue—Heater T. C. BAKER CO. BROOKLINE VILLAGE BEA. 5200

'37 FORD CONV. COUPE $115 Down. Radio & Heater, Excellent Rubber; Apply 15 Berkeley St., Boston. Han. 7743.

'41 Stude. Champ. Sedan $300 Down. 2,400 Miles. Studebaker Dealers, 15 Berkeley St., Cor. Tremont. Han. 7360.

'40 CHEV. COACH (5 to choose) 830 Commonwealth Ave. Opp. Kenmore. LON. 9588. Open Eves. **$595**

'35 Ford Coupe, Rumble Seat $60 United Auto Credit, 15 Berkeley St.

MUST SELL '39 MERCURY 4-DOOR Sedan. Mech. O.K. Very good tires, R. & H. Private party. 173 Sydney St., Dorchester. **$425**

FORD 1938 Cpe. 60 model, very economical. Tires like new, $195. Terms, ELIot 1411.

'34 OLDS sedan. Sell for storage, $19. Garage, 280 Wash. St., Brighton. Aig. 7400.

BROADWAY CHEV. CORP., SOMERVILLE. "HOME OF LOW PRICES." 130 BROADWAY, SOM. 3700.

THIS IS NOT A BANK—BUT YOU SAVE MONEY BADMAN BROS., 80 Prospect St., Camb. Kir. 0440.

Fred V-8 Rebuilt Motors $44.50 18 months to pay. FRO. 4354. Each.

75 FINE CARS. ALL PRICES. OPEN EVENINGS. HENLEY KIMBALL, 1259 Boylston St. Ken. 4010.

Automobiles Wanted

CASH FOR CARS WE PAY MORE—BARRS MOTOR INC. 830 Comm. Ave., Boston. CO. 9588.

CASH FOR YOUR CAR 1540 Columbus Ave., Boston. Gar. 6274.

SPOT CASH HIGHEST PRICES BRILLIANT'S 192 BROADWAY, SOMERVILLE. FRO. 4070-4071.

LATE TRUCKS Wanted—Cash Paid Immediately KABAS, 965 Columbus Ave., Roxbury. GAR. 8469.

$25 to $50 More for Your Car. **GAR. 9386**

WE WILL BUY YOUR CAR, SPOT CASH. Drive to 2150 Mass. Ave., Nr. Camb.

CASH WAITING FOR YOUR CAR. JOHN CONNOLLY, STA. 6700.

CASH—Call us one if you want to sell your car. Revere 2417, Mr. Arlington.

Cars Wanted—Cash Waiting. Fenway Motor Sales, Mr. Kane, 888 Cherwin Ave. Asp. 9143.

All cars, trucks wanted for cash. 121 No. Beacon St., Brighton. ALG. 9665.

202—Automobiles Wanted

100 Cars Wanted For $25 CASH $1600 Mr. Celani, Mal. 3229

CASH FOR YOUR CAR in any condition. **CASH** 120 MAIN ST., Malden 5500.

203—Tires—Parts—Accessories

Used Tires CAREFULLY INSPECTED **All Sizes WHOLESALE.** SEE US FIRST. 846 COM. COMMONWEALTH AVE., BOSTON.

204—Automobiles for Hire

RENT a CAR or TRUCK DRIVE YOURSELF. H. S. ROBIE, Inc. Motor Mart, Park Sq. Hubbard 2160

209—Automobile Insurance

PLATES AT ONCE ALL RISKS CONSIDERED $10 DOWN 7 MONTHS TO PAY Rate Lowered 16 Per Cent Since January JOHN E. McDONALD & SON 89 Broad St., Room 733. HUBbard 2160

$10 Done, budget plates at once—fire or theft cars, home calls. Open eves. D. Hardy Dressely, Inc. Bar Harvard Sq. ELIot 0122 or 141 Mth St. Room 241, Liberty 9439.

ALL RISKS Considered. J. T. FLYNN 813 Washington St., Newton. LAsell 6825

BASE-RUNNERS DON'T WORRY ONE-EYED GIANT

By HERB FINNEGAN

SARASOTA, Fla., March 21—Southpaw Tom Sunkel already has a one-hitter and a two-hitter to his credit, and it seems as if he'll have to keep pitching that way if he is to stick with the Giants because Tom has only one eye.

Tom lost the sight of his left eye three years ago, the result of a childhood mishap. He and his brother John were playing with a popgun when Tom was four years old in their native Paris, Ill., and the cork from the popgun hit him in the pupil of the eye.

He thought little of it at the time, kept going to school and playing baseball like every other youngster in the neighborhood.

"It never bothered me much," Tom reminisced. "Used to itch once in a while, as if something was in it, but I could see out of it all right until late in '38."

Tom had started his pro baseball career with the Cardinals chain in Springfield, Mo. (Mike Ryba's town) back in 1934. After four years' apprenticeship in the sticks he qualified for the big time in 1938 when he was 21 and lost five for the Atlanta club in the Southern Association.

CATARACT FORMS

He led the league in ERA with 2.33 in wins, and in strikeouts—178. The Cards immediately brought him up.

A successful big league career assured him, he started having serious difficulty with his damaged eye. A cataract formed. He consulted specialists. They told him to let it go its way.

In '39, still with the Cards, it bothered him so much he had to quit after awhile, and finally lost the sight of it completely.

That was a heartbreak. Pitching, pitching, pitching all his life with but one goal in mind, reaching that goal, then being forced to quit because of a childhood accident.

"I won't quit," Tom decided. "My arm is still sound. I'll just go out and do the best I can. I'll make out some way."

The Cards sent him to Columbus in '40, and he surprised everybody by coming up with a fine 13-7 W-L record. Last year he was shifted to Syracuse of the International League. He continued his good work there, winning 15 and losing 11 for a sixth place club.

CHASED THE SHADOW

Hard up for pitchers, the Giants decided to take a chance on him. He came up late in the season, and almost made the Hall of Fame in his debut. Pitching against the Phils on Sept. 24, he fanned 12 and came within four putouts of achieving a no-hit game in his debut with the Giants.

With two out in the eighth, Johnny Rizzo broke Tom's no-hit spell. Another single in the ninth made it a two-hit shutout for him.

"Came closer than that in Jersey City last year," Tom smiled. "It was a night game, and a ground ball was hit directly at our second baseman. It was an easy chance but he chased a shadow instead of the ball, and it went for a single. It was the only hit off me that night."

Tom smiled at the thought of it. You could see he was used to tough breaks. Imagine Lefty Grove in such a predicament. He'd be in a stew six months later.

Tom is keeping up his good work down here. He has pitched six innings, three against the Phils and three against the Sox.

Only one man reached in the six innings. None scored.

The only hit off him in his three-inning trick against the Sox was a resonant two-bagger by Bobby Doerr. Otherwise he set the boys down in order.

BASE RUNNERS FEW

It will be interesting to see what Tom does this year with men on bases. His team-mates claim the opposition will run wild on him. It is his left eye which is blind, and they figure he won't be able to hold a man on second. But we noticed that Bobby Doerr reached second with nobody out and stayed there the rest of the inning.

"I expect to have a litte trouble but it won't be as bad as the alarmists think," said Tom when the Giants were here. "After all, I have been pitching two full seasons with one eye, and I've done all right."

Well, from that way he pitched last year and the way he has been pitching in Florida, Tom won't have to worry about base-runners. There won't be anybody on to bother him.

—FOR VICTORY—BUY BONDS—

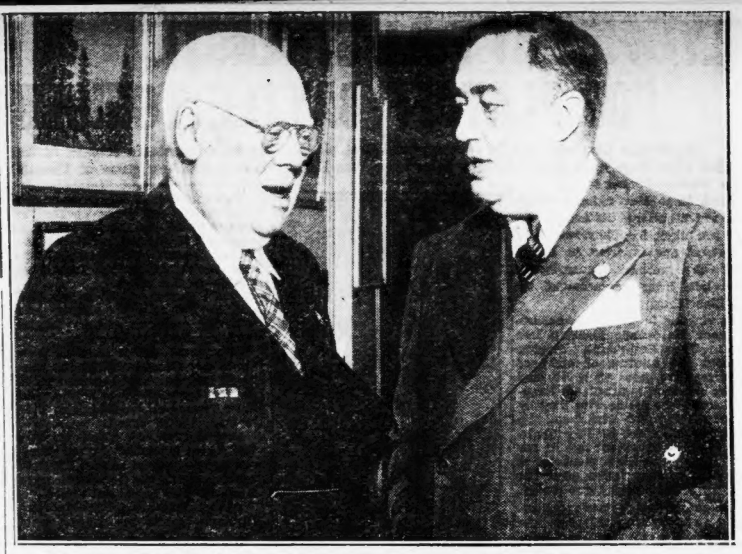

MR. RACING, IN PERSON—Col. Matt Winn, left, sage of Churchill Downs, and one of the world's foremost horsemen, chats with Clement A. Nance, Illinois race board aide, during Chicago meeting of national racing committee. Nation's turf leaders held three-day conference to complete plans for big racing contribution to Army and Navy funds, and to the Red Cross.

Andy Reese Well Versed In Geography

MEMPHIS, Tenn., March 21 (AP)—Andy Reese, veteran Southern Ass'n infielder just signed with Knoxville, has an "I told you so" to deliver to a Knoxville fan.

A team-mate recalled that several years ago Reese took a hard ribbing from a Knoxville booster during a series with Memphis, got his fill and toward the end of the last game shouted at him:

"Listen you, I'm gonna play ten more years with Memphis and then come to Knoxville."

Phillies Setting Pace In Grapefruit League

By the Associated Press

LAKELAND, Fla. — Hal White's performance against the Cincinnati Reds yesterday virtually clinched the 23-year-old right-hander a job with the Detroit Tigers. He retired 12 Red batters in order in the four innings he worked. Harold Newhouser and Hal Manders oppose the Cleveland Indians today.

• • •

LOS ANGELES—Thornton Lee, Chicago White Sox southpaw, has a sore arm and Manager Jim Dykes probably will not start him Sunday against the Chicago Cubs.

• • •

DAYTONA BEACH, Fla.—Manager Leo Durocher was happy over Brooklyn's 12 to 4 pasting handed the New York Yankees yesterday but what he liked most was that neither of his pitchers, Johnny Allen and Newt Kimball, issued a base on balls.

• • •

LOS ANGELES—Pete Coscarart, one of the four Brooklyn players obtained in the Arky Vaughan deal, is filling the Pittsburgh hole at shortstop in acceptable style and has compiled a .379 batting average in the exhibition contests.

• • •

ST. PETERSBURG, Fla.—Fireman Johnny Murphy made his initial appearance of the 1942 season yesterday—in his usual relief role—and now all of the New York Yankee pitchers except Charles (Red) Ruffing have had their turn upon the mound.

• • •

MIAMI—Manager Mel Ott of the New York Giants announced today that two youngsters who were with Atlanta of the Southern Ass'n last season would be regulars with the Giants this campaign. Willard Marshall was given the left field job and Connie Ryan will be stationed at second base.

• • •

ANAHEIM, Cal. — Maybe the Philadelphia Athletics, who have lost heavily to the armed forces, won't be so bad this season after all. Superb hurling by Bill Beckman and Fred Caligiuri and home runs by Ken Richardson and Buddy Blair brought an 8 to 0 shutout over the Chicago Cubs yesterday.

—FOR VICTORY—BUY BONDS—

WILSON VOWS CUBS WILL BE FIGHTING CLUB

LOS ANGELES, March 21 (AP)—Manager Jimmy Wilson vows the Chicago Cubs will be a fighting ball club.

Baseball writers traveling with the team say Wilson is absolutely correct. The Cubs will be a fighting ball club—fighting to finish no worse in the National League than they did last year, which was sixth.

General Manager Jimmy Gallagher was reported to have said earlier this spring that the Cubs and Cincinnati would battle it out for the pennant, but there is a chance that he was thinking of two other ball clubs at the time.

WORLD SERIES WORRY

Gallagher is the one who got a big hand last spring when he said (and I quote from a reliable source):

"Winning the pennant may be easier than we think. What is worrying me is the World Series."

Seriously speaking, Wilson has a big task ahead in putting Chicago into the first division, and credit must go to him if he performs a miracle.

Last season he admittedly was groping with new but promising young material. The material left him groping in the dark, but he might find a ray of sunshine this semester. He does have potential strength.

He's still experimenting, and some of the boys are still scrambling for places, but present indications are that the Cubs will start off with:

Young Clyde McCullough catching, Babe Dahlgren at first, Lou Stringer at second, Bob Sturgeon at short, Stan Hack at third, Dom Dallessandro in left field, Charley Gilbert in center and Bill Nicholson in right.

GREATER BOSTON BOYS

Ed Waitkus of Cambridge, Mass., is behind Dahlgren at first, Len Merullo of East Boston, Mass., is trying to oust Sturgeon from his job, and Rip Russell may stay on for handy work if Hack wants a day off or to fill in anywhere in the infield.

Peanuts, or Harry, Lowrey, up from Los Angeles, has been a surprise in left field. Lou Novikoff is as much a questionmark as ever. Phil Cavarretta and Barney Olsen complete the outfield candidates.

OUTFIELD JOB SEEN FOR PAUL CAMPBELL

Dom DiMaggio and Frankie Pytlak absorbed in a game of checkers. Pytlak gets the decision after an hour-long duel . . . It is 9:30 . . . Dom jumping up. **"Where't the time go? I was going to see a movie"** . . . Pytlak feeling very chesty, and challenging champion Tom Daly . . . The crowd gathers . . . They like to see Frankie moan when Daly noses him out. But this time Frankie wins, and everyone swears Daly let him . . . Used to be fun last year . . . Daly would tease Frankie along, letting him win one in five or six . . . **"I'll beat you yet,"** Pytlak vowing, and going out and purchasing all the books he can find on checkers . . . Still not much luck, so determined little Frankie spent the winter polishing for Tom, and being able to make a battle of it now . . . But we'll still bet on Tom if he wants to win . . . Royal Rooters doing a little sipping and lots of singing at the horseshoe bar off the lobby, and old Tony, the barkeep, wishing they'd do more sipping and less singing.

• • •

Joe Dobson and Yank Terry have struck up a beautiful friendship and all from being left home when the club made two week-end trips, one to Miami, the other to Clearwater and Tampa . . . "Got awfully lonesome here," said Yank. "Nothing to do but sit for days on end" . . . Sox returned home to find Yank and Big Joe playing carpet golf at the range near the hotel and giving them the bird . . . "What's a fellow goin' to do?" asked self-conscious Yank. "Can't sit like Mike Ryba all the time. Besides, I don't want to be called 'House Detective'."

• • •

Paul Campbell moves around center field as smoothly as he does around first base . . . It was nice to see him come through with a single when he pinch hit for Joe Dobson against the Cards in St. Pete . . . Chances are that Paul will be the fifth outfielder with the club this year, Johnny Welaj winding up at Louisville . . . Campbell is a flash on the bases and will make an excellent pinch runner when he isn't playing . . . This is his fourth trip South with the Sox and his last chance to stay . . . Cronin likes his spirit, but wishes he could pull a ball to right field in a game like he does in practice.

• • •

Ted Williams is optimistic about the strength of the Red Sox. "Didn't think we had a good ball club when I first came down here," said Ted, frankly "but after getting a peek at Pesky, Dobson and Conroy I feel differently. We'll have real pitching this year and that Pesky kid will knock down a lot of base hits around shortstop" . . . Ted has the situation sized up nicely . . . Nobody likes to knock Cronin, but Pesky made four stops against the Cardinals alone that Cronin wouldn't have approached had he been playing short . . . Joe simply can't bend any more . . . He's big around the chest, particularly . . . Third base is a different proposition, though he doesn't get in on those bunts . . . He still can hit, however, probably will be able to until he's 45 . . . Andy Karl, "unwanted" when he first came down here, has shown so much stuff he has a good chance of sticking . . . Hughson is gone with a sore arm and Herb Hash hasn't been doing well . . . If Dickman is called into the Navy, and Mace Brown winds up at Louisville, Karl will stay on.

Racing Pledges War Effort Aid

CHICAGO, March 21 (AP)—"Racing intends to go to the limit to shows its feeling of obligation" to a nation at war said Herbert Bayard Swope yesterday as one of his first official actions after assuming the chairmanship of the first nation-wide organization representing all branches of the racing industry.

"Racing is trying to devise methods by which it will make a real contribution in subscriptions to the national relief agencies," Swope declared in his capacity as head of the newly-formed turf committee of America.

The turf committee, outgrowth of a two-day conference on war problems by turf leaders, includes representatives from all the organized groups.

Swope, New York racing commissioner, was named chairman of the executive committee. Other members are John C. Clark, Hialeah; Harry Parr, III, Pimlico; Maj. L. A. Beard, Lexington, Ky., and William Woodward, chairman of the Jockey Club.

Demaree Regains Old Form; Braves Duck Long Bus Rides

By BILL GRIMES

SANFORD, Fla., March 21—After they play the Cincinnati Reds over in Tampa on the 29th, the Braves won't make another long bus trip until they break camp . . . It's quite a grind from here to Miami Beach, Clearwater, Sebring and Tampa, despite the fact that the trips are made in de luxe buses . . . Because there isn't any morning train north out of here, the Stengelmen will bus it to Yukon on April 7 to play the Jacksonville Naval Station team which is coached by Lieut.-Com. George Earnshaw, former Athletics' hurler . . . After that game they'll motor into Jacksonville, which is only nine miler, to meet Bill Terry's Jersey City club the next day.

• • •

It's surprising how much personal instructions the Braves receive from Casey Stengel, George Kelly, Tony Cuccinello and Bob Coleman . . . Of course, there are a few boys, who think they know all the answers but they won't be around long . . . For the most part, the players pay strict attention to the coaches and their playing shows a marked improvement . . . Paul Waner is all business when he's out on the field for practice or a game . . . He's been a good base runner during his entire career . . . But, frequently, he goes out and practices getting his lead off first base . . . He must believe in preparedness, despite the fact that he has been on base in National League games probably 5000 times . . . He's just 44 "blows" short of the 3000 hit mark.

• • •

Frank Demaree has a good chance to catch on with the Braves . . . A year ago, he had a letdown when he sold himself the idea that Bill Terry was giving him the "business" and he wasn't going to make it with the Giants . . . He was out of condition and, instead of snapping at pitched balls with plenty of wrist

FRANK DEMAREE

action, he developed into a sweep hitter and came up with his worst season . . . He's been hitting better here than in two years . . . In 1940, Demaree hit .302 and the previous year he finished with an average of .304 . . . If he keeps his mind on his work, he will alternate in right field with Paul Waner.

• • •

Since the departure of Drs. Paul F. Butler and Herbert H. Howard, interest in golf has sagged . . . Park Commissioner William P. Long and David Barry, who heads the Federal Housing project in Rhode Island, are our lone niblick wielders . . . The Conways, the Wrangs and Tom Gilligan did a fade during the trip to Miami Beach and haven't been heard from . . . Pete McKenna, veteran fan who has been making spring training trips with Boston clubs for 35 years, is a victim of sun poisoning . . . His eyes were practically closed for two days, but now "Doc" Billy Weltelmann has him on the road to recovery . . . Harvey W. Schaschke, who passed up his annual visit to St. Pete to come here with the Braves, is in much better condition than he was when he arrived . . . He did too much walking during the first week he was in camp and felt very low . . . Now that he is using better judgment in the care of his health, he's staging a fine comeback . . . He made the 80 mile round-trip to Daytona Beach without turning a hair.

• • •

Lou Tost, the southpaw pitcher from Hollywood, is the silent man of the club . . . Compared with Tost, Chet Ross and "Skippy" Roberge are "barbers" . . . The Brooklyn Dodgers haven't exactly taken Daytona Beach by storm . . . The fans don't "cotton" to that $1 admission charge, particularly when Leo Durocher plays his "B" team or the Montreal Royals against visiting clubs. Larry McPhail's box was "smoking" while taking that 10 to 1 shellacking from the Washington Senators . . . He called his players a bunch of bathing beauties and sun-kissed sissies, and wound up the day bawling out his newspapermen . . . Leland Stanford McPhail is heading for a wing clipping if he doesn't lay off that "gas."

• • •

Don Padget's parting remark to the Braves at Daytona Beach was "see you in the Army" . . . Buddy Kimball, former Lowell High and University of Vermont star, is with the Dodgers at Daytona . . . And he's doing all right, not only at third base, but with the old willow . . . Many big league clubs have scouts touring the various camps looking for talent which might be overlooked by their managers.

Rice Runs Away From Gil Dodds

CHICAGO, March 21 (AP)—Greg Rice, who has been taking the measure of all foot racing competitors at the two-mile distance for more than two years, again defeated Gil Dodds by more than half a lap as he won the event in the Chicago relays with a time of eight minutes 53 seconds.

One world record was bettered and three others were equalled in the sixth annual affair. Freddie Wolcott Houston, Texas in successfully defending his hurdle series championship, clipped a tenth of a second off the mark for the 40-yard highs with a 5 second performance.

Wolcott also equalled the world records in the 50 and 60-yard races as he skimmed over the barriers in 6.1 ard 7.2 seconds. Herbert Thompson, Jersey City, took the sprint series with victories in all three races and equalled the 4.4 second record established by Ben Johnson in the 40-yard dash here in 1908.

Thompson also bettered the relays record for the 50-yard dash as he sped down the boards in 5.2 seconds.

Dartmouth Duels Kentucky Quintet In Eastern Finals

NEW ORLEANS, March 21 (AP)—Kentucky's sharp shooting cagers match their skill with Dartmouth's Indians here tonight in the eastern division finals of the NCAA basketball championships.

The Blue Grass boys came from behind last night in the semifinals to down a fighting Illinois outfit, 46-44.

Dartmouth, led by tall Jim Olsen, defeated Penn State's Nittany Lions, 44-39.

—FOR VICTORY—BUY BONDS—

Boxing Results

PHILADELPHIA—Henry Allen, 185½, Philadelphia, won a split decision over Al Boris, 203, Bridgeport, Ct., 8.

WORCESTER—Waddell Washington, 158, Springfield, won a technical knockout victory over Tony Gillo, 153, New Haven, forcing Gillo to quit on account of a badly gashed left eye, 6. Leo Dulmaine, 138, Worcester, won a unanimous decision over Leo Liotta, 139, Boston. Liotta was on the floor seven times. Lem Nelson, 138, Springfield, took a unanimous decision over Jackie Reid, 151, New Haven, 8. Bobby Howard, 151, Worcester, won a technical knockout over Al Renick, 152, Springfield, after the latter's second threw in a towel.

NEW YORK—Freddy Archer, Newark, outpointed Cleo Shans, Los Angeles, 8. Jimmy Hatcher, 129¾, Lakeside, S. C., gave Billy Seeley a solid going over to take a one-sided decision over the 131 pounder from Wilkes-Barre, Pa., 8.

Harvard's Summer Co-Eds Lose

Members of the weaker sex who intend to go to Harvard Summer School this year will be denied the privilege of splashing about in the Harvard pool, and there is a strong possibility that they may be denied the use of the Weld Boathouse, according to a statement yesterday by William J. Bingham, director of athletics.

"With the strong possibility that most of the undergraduate body will attend classes this summer," said Bingham, "bad weather would force all athletes into the Indoor Athletic Building, and there would be no accommodations, in that case, for the girls. So we are faced with the necessity of denying them the pool."

While loss of the pool privilege will be disappointing to Harvard's summer co-eds, the imminent loss of the rowing privileges from the Weld boathouse would be an even greater disappointment—both to the girls, and to Charles River motorists who in past summer have witnessed the gracious scenery along the Charles brightened by feminine oarsmen lolling on their oars and sunning on the boathouse float.

El Diablo Faces Loss of Mask

El Diablo, mysterious wrestler in the green mask, will try to solve The Angel's "bear hug" next Wednesday night when the pair clash for the heavyweight championship of the world in the feature of Promoter Paul Bowser's weekly show at the Arena.

El Diablo will be the second masked grappler in history to enter a championship bout, the Shadow in the person of Marvin Westenberg having held the title previously.

And as proof that Westenberg is not behind the green mask, this former champ will appear in the semifinal against Bill Hansen.

DANCING

50c LATEST STEPS, MISS FAWCETT 177 HUNTINGTON AVE. (Near Mechanics Sub. Stop). COM. 8911

BOSTON AMERICAN

Entered as second class matter at the Postoffice at Boston, Mass., under the Act of March 3, 1879, also at the Postoffice Department, Canada.

Published daily except Sundays and holidays, 5 Winthrop Sq., Boston, Mass., by American Newspapers, Inc. Resident Vice-President, E. G. Kerr; Resident Assistant Secretary, J. E. McGaffigan. Telephone Liberty 4000.

Subscriptions by mail, postpaid, one month, 50c; three months, $1.50; six months, $3.00; one year, $6.00. Boston Postal District, 75c month. Domestic rates include postage in the United States, Porto Rico, Philippines, Cuba, Hawaii, Alaska, Mexico, Canal Zone, Canada. Mail subscriptions payable strictly in advance. Rates to foreign countries $2.00 per month.

The Boston Evening American assumes no financial responsibility for typographical errors in advertisements, but will reprint that part of an advertisement in which the typographical error occurs. Advertiser will please notify the management immediately of any error which may occur.

MEMBER OF ASSOCIATED PRESS

The Associated Press is exclusively entitled to the use for reproduction of all news dispatches credited to it or not otherwise credited in this paper and also the local news published therein. All rights of reproduction of special dispatches herein are reserved by the Boston Evening American.

MONEY TO LOAN

MONEY LOANED ON DIAMONDS Watches, Gold, Silver, Jewelry or cash paid. Licensed Bonded, Collateral Brokers. Est. 1904. Collateral Tickets Bought or Financed. Mail Orders. BARGAINS IN UNREDEEMED DIAMONDS. GOOD INVESTMENT. CASH OR BUDGET PLAN. SAGER BROS. CO., 333 WASH. ST., 6th Fl.

PERSONAL LOANS NATIONAL LOAN SOCIETY 294 WASH. ST., BOSTON. License 87

ANNOUNCEMENTS

9—Funeral Directors

J. S. Waterman & Sons Funeral Directors 497 Commonwealth Ave., Boston

10—Monuments

MONUMENTS at low prices. Theo. J. Craig, 14 Federal Ave., Quincy, Gra. 3107.

14—Church Notices

THE FIRST CHURCH OF CHRIST, SCIENTIST The Mother Church Falmouth, Norway and St. Paul Sts., Boston.

Sunday Services at 10:45 A. M. and 7:30 P. M. Sunday School at 10:45 A. M. Subject of Lesson Sermon:

"MATTER"

Wednesday eve. meetings at 7:30 include testimonies of Christian Science healing.

15—Lost and Found

$10 REWARD for finding red male Cocker Spaniel, 9 mos. old, no collar, "Kirkie", vic. Holden Green, Camb. Tro. 6796.

LOST—Male collie, sable and white; reward. Needham 0057.

29—Medical

PROSTATE, KIDNEY—BLOOD CHRONIC DISEASES C. B. CONNER, M. D., 52 Boylston St., Hours 9-8.

FREE EXAMINATION AND CONSULTATION DANIEL J. WALSH, M. D., 18 Boylston St

FOR SALE

125—Jewelry and Diamonds

CASH for OLD GOLD

There is a ready cash market today for old gold, old coins, antiques, cameras, binoculars, etc., which command good cash prices. The dealers listed below invite your patronage.

CASH for DIAMONDS, OLD GOLD, SILVER, Etc. Kittle's 333 Wash. St. Bos 401 Est 1886

127—Clothing—Furs

TOPCOATS - SUITS $9.75 UP UNITED CLOTHIERS, 103 Washington St.

130—Refrigerators

(4) Norge (in crate) bargain. Others from $45. Terms. 26 Church St. (Harvard Sq.), Camb. TRO. 1810.

FRIGIDAIRE—Reconditioned, guar. Cambridge Radio Cen., 946 Mass Ave., Tro. 9448.

CASH for used refrigerators. Prompt removal. Phone National Sales Co. 776, 1846.

EMPLOYMENT

60—Employment for Women

LAUNDRY HELP Experienced shirt press operator and finisher. QUALITY LAUNDRY, INC., 101 Gibson St., Dorchester. Col. 8800.

60-A—Mother's Helpers

MOTHER'S HELPER, 20-35; ref. 2 children, own rm. and bath. $12. ARN. 1380.

61—Employment for Men

DYER STRAW BRAIDS Straw bodies must be experienced; reputable concern. Box B-421, Record-American.

WANTED—Young men, 16 years or over, with or without bicycles, for messenger work. Apply Mr. Murphy, Western Union, 220 Congress St., Boston.

YOUNG woman for gen. housework. No cooking; good wages; own room. BIG. 7282.

LEARN and EARN

TRAINED WELDERS WANTED Learn this well paying trade and BE A CERTIFIED WELDER. Visit, Write or Phone COM. 4214. New England Welding Laboratories, Inc. 88 St. Stephen St., Boston

REAL ESTATE

80—Houses for Sale

WEST ROXBURY—8 rm. single, oil heat, fine location. Asking $4800. Want offer. Box B-430 American.

AUTOMOTIVE

200—Automobiles for Sale

Tire and Wheel Locks Protect Your Tires & Wheels Against Theft. HURRY—BUY NOW! $3 & $5.95 per Set. ANOTHER SHIPMENT JUST ARRIVED. LOCKING GAS TANK CAPS $1 & $1.25. USED PASSENGER & TRUCK TIRES. Expert Tire Vulcanizing & Regrooving. New Tires Sold on Ration Card. DEALERS! Call or Write for Price Sheet. CHELSEA TIRE & CYCLE, Chelsea Sq., Est. 1921, Tel. (4234-1435, OPEN EVES. TIL 7:30. MAIL ORDERS FILLED

'40 PLYM. CLUB COUPE $689 Finished in Raven black, has excellent white wall tires. Equipped with radio and heater. Act quickly. Connelly's Garage, 165 Chestnut Hill Ave., Brighton. Sta. 6700.

GUARD YOUR TIRES!! FINEST TIRE LOCKS for your protection. Immediate delivery, $1 and $1.25 per set. C. O. D.'s shipped. HAROLD D. GOLDSTEIN, 1422 Beacon St., Brookline. Asp. 2266.

'41 CHEV. CLUB COUPE $799 This is the Special Master De Luxe. Finished in Royal Maroon, has radio and heater, beautiful throughout. Connelly's Garage, 165 Chestnut Hill Ave., Brighton. Sta. 6700.

'39 Chevrolet Club Coupe; like new...$495
'38 Oldsmobile (6), 4-Door Sedan.... 245
'37 Willys 4-Door Sedan..... 125
'34 Chevrolet Sedan; very good..... 99
'35 Ford Sedan..... 69
Apply 15 Center St., Malden 1988

'40 FORD CLUB CAB.....$745 Good tires—Blue—Heater. T. C. BAKER CO., BROOKLINE VILLAGE, BEA. 5200

'37 FORD CONV. COUPE $115 Down. Radio & Heater, Excellent Rubber; Apply 15 Berkeley St., Boston. Han. 7363.

'41 Stude. Champ. Sedan $300 Down. 2,400 Miles. Studebaker Dealers, 15 Berkeley St., Cor. Tremont. Han. 7363.

'40 CHEV. COACH (5 to choose) 830 Commonwealth Ave. LOW. 9588. Open Eves. $595

'35 Ford Coupe, Rumble Seat $60 United Auto Credit, 15 Berkeley St.

MUST SELL '39 MERCURY 4-DOOR. Mech. O.K. Very good tires, R. & H. $425. Private party, 173 Sydney St., Dorchester.

FORD 1938 Cpe. 60 model, very economical. Tires like new, $195. Terms. ELIot 1431.

'34 OLDS sedan. Sell for storage, $75. Garage, 280 Wash. St., Brighton. Aq. 7600.

BROADWAY CHEV. CORP., SOMERVILLE, "HOME OF LOW PRICES," 130 BROADWAY, SOM. 3700.

THIS IS NOT A BANK—BUT YOU SAVE MONEY BAGDIAN BROS., 80 Prospect St., Camb. Kir. 0440.

Ford V-8 Rebuilt Motors $44.60 18 months to pay. PRO. 4334. Each.

75 FINE CARS. ALL PRICES. OPEN EVENINGS. HENLEY KIMBALL, 1295 Boylston St. Ken. 4010.

Automobiles Wanted

CASH FOR CARS WE PAY MORE—HARRIS MOTOR, INC., 830 Comm. Ave., Boston. COM. 9588.

CASH FOR YOUR CAR 1340 Columbus Ave., Boston. Gar. 6224.

SPOT CASH HIGHEST PRICES BRILLIANT'S 192 BROADWAY, SOMERVILLE. PRO. 4070-4071.

LATE TRUCKS Wanted—Cash Paid Immediately. KARAS, 965 Columbus Ave., Roxbury. GAR. 0469.

$25 to $50 More for Your Car. **GAR. 9386**

WE WILL BUY YOUR CAR. SPOT CASH. Drive to 2150 Mass. Ave., No. Camb. CASH WAITING FOR YOUR CAR. JOHN CONNOLLY, STA. 6700.

CASH—Call on me if you want to sell your car. Revere 2417, Mr. Karr.

Cars Wanted—Cash Waiting. Parkway Motor, Mr. Karr, 885 Cmwlth Ave. Asp. 9143.

All cars, trucks wanted for cash. 128 No. Beacon St., Brighton. ALG. 9665.

202—Automobiles Wanted

100 Cars Wanted For 125 CASH $1000. Mr. Celanzi, Mal. 3229. **CASH**

CASH FOR YOUR CAR in any condition. **CASH** 120 MAIN ST., MALDEN 5500.

203—Tires—Parts—Accessories

Used Tires CAREFULLY INSPECTED **All Sizes WHOLESALE** SEE US FIRST, 946 COM. MONWEALTH AVE., BOSTON.

204—Automobiles for Hire

RENT a CAR or TRUCK DRIVE YOURSELF. R. S. ROBIE, Inc. Motor Mart, Park Sq. Hubbard 2169.

209—Automobile Insurance

PLATES AT ONCE ALL RISKS CONSIDERED. $10 DOWN 7 MONTHS TO PAY. Rate Lowered 16 Per Cent Since January. JOHN E. McDONALD & SON, 89 Broad St., Room 735. HUBbard 2169.

$10 cars, buses, taxis; plates at once—new or old cars; home calls. Open eves. D. Hardy Drewry, Ins. Bkr. Harvard Sq. ELIot 0122 or 141 16th St. Room 741. Liberty 9615.

ALL RISKS Considered. J. F. FLYNN, 313 Washington St., Newton. LASell 6825.

BUY BONDS FOR BOMBERS

BOSTON EVENING AMERICAN

The only Boston evening newspaper with direct wire services from Associated Press and International News Service.

BOSTON, SATURDAY, MARCH 21, 1942

Entered as second class matter at Boston Postoffice

2

Treas., Mar. 21 (AP)
Balance 3,110,378,095
Receipts 19,525,473

CENTS

SULPHUR 'N' MOLASSES

It's Tonic Time—Spring, that glorious time of the year, came drifting into New England and the nation today . . . officially at 2:11 a. m., a little later than usual. Its arrival means one thing in the Landry home in South Boston . . . sulphur and molasses to ward off those spring colds . . . and Mommy gives young Paul his spoonful.

Boston Evening American Photo